EXTRA!

BOSTON AMERICAN

LARGEST EVENING CIRCULATION IN NEW ENGLAND

VOL. 18—No. 109 BOSTON, WEDNESDAY, JULY 27, 1921 PRICE THREE CENTS

Copyright, 1921, by N. E. Newspaper Pub. Co.

Registered in U. S. Patent Office.

U. S. WEATHER FORECAST

For Boston and vicinity: Unsettled, probably showers and thunder storms tonight and Thursday. Little change in temperature. Moderate south and southwest winds.

Sun rises 5:39 a. m.; sets 8:10 p. m. High tide 8 a. m.; 8:39 p. m. Temperatures to 11 p. m.: Maximum, 89 at 11 a. m.; minimum, 73 at 8 a. m.; average, 81.

Light all vehicles at 8:40 p. m.

COMPLETE STOCKS NIGHT

Today

New York to Los Angeles Sky Above the Corn Senator Capper's Mirror The Mystic White Cloak

—By Arthur Brisbane—

Copyright, 1921.

On the train going from New York to Los Angeles, at this moment, the corn is so high outside the car window that you see only the sky over the top of the corn. It is necessary to study the country in the newspapers, the mirrors of civilization. A good mirror is the Topeka Daily Capital, owned and edited by Senator Arthur Capper.

The Capital tells you that the railroads by extortionate freight rates take for their share one-half of the ordinary cattle. A farmer ships four steers of ordinary grade; at the end of the journey two belong to him, two belong to the railroad. That is more than the ancient bandit barons, controlling the highways in medieval Europe, used to take from travelers. It was etiquette with them to leave something for the next baron bandit, farther on. Railroads are less squeamish.

The Ku Klux Klan is moving into Kansas. Shrines of the "Mystic White Cloak" are established here and there, sometimes secretly, and taken seriously. You have seen older children turn over the rocking chairs, cover them with a table cloth, crawl underneath and have a mysterious club. The younger children are very much impressed. So with the Ku Klux Klan.

Senator Capper prints on his front page a letter from the Ku Klux, threatening him and his paper for misrepresenting the glorious "White Cloak."

The Ku Kluxer writes to the Senator: "What protection has your daughter or mine, our greatest and most precious jewel?" It turns out that the Ku Klux Klan means to frighten off the I. W. W., the Non-Partisan League and everything that is not "100 per cent. American"—in addition to protecting the "precious jewel."

The Senator's editorial page, as the "Thought for Today," offers this: "The very best asset that any man can have is a good wife." Also this thought: "When hope and love have gone from your life you're dead. It does not make any differences whether they have buried you or not."

Whirling rapidly from the grave to gay, the Senator's paper endeavors to animate the young men of the corn field with this: "When a pretty girl pins a flower on a young man's coat, she always tilts her chin up and looks at it sidewise. The fellow who doesn't tumble had better stay indoors when a funeral procession is passing for fear the hearse will run over him."

Advertising pays in Kansas, as everywhere. Senator Capper quotes the Goodland Republic "that tells of a poor homeless dog. Someone, kind-hearted, pinned an advertisement to the dog's collar reading, 'Wanted, a Home,' and immediately the dog was adopted.

You do not see in Kansas men with tooth brush mustaches and Masonic charms that you met in "Main Street." You see earnest men at the railroad stations worrying about the growing love of luxury, and the habits imported from royal courts of Europe. The Topeka Taxi Company has four closed cars, Ford sedans, lined up at the station, and every one of the drivers wears the following uniform: Heavy pigskin leather leggins, dark blue breeches, light blue shirt, with sleeves rolled up, no coat or waistcoat, no hat. That looks like the entering wedge of effeteness.

In Kansas, original prohibition State, as in Maine, King Alcohol dies as slowly as the head of a snapping turtle after you cut its head off. A special dispatch to Senator Capper's paper from Manhattan, Kan., tells of an anxious farmer taking a valuable hunting dog to the veterinary. "Your dog is poisoned," the veterinary told the lamenting farmer, "and the only thing to save him would be to force a pint of whiskey down his throat."

"Well," replied the farmer, "if I could get a pint of whiskey I'd let the dog die."

In Senator Capper's paper the really important news that human beings ought to be interested in is on the front page. The editorials discuss matters that really interest people, war, robbery of the government, the possibility of preventing robbery, etc.

Inside the newspaper you find collections of thoughts and facts under headlines that tell of a serious reading public. These are some of the headings: **Kansas Grass Roots. Try This on Your Wise Friend. I've Been Reading. Local Chuckles. Thus Spake the Sages.**

Each self-respecting Kansas and Missouri city in its newspapers tells each day "what happened in this city forty years ago." Those towns in which nothing happened forty years ago, because the towns hadn't started, seek to conceal youth with euphemism.

Out here, where they feed and govern you and form the public opinion that rules without much

Continued on Page 5, Column 8.

L. K. LIGGETT IN FINANCIAL CRASH

Banker Shaw Called a Modern Bluebeard

RICH MAN'S NEGLECT OF WIFE SCORED

Accused at Almony Hearing of Casting Her Aside for Younger Woman

New York, July 27.—Attorneys for Philip M. Shaw, head of the banking firm of Philip Shaw & Co. of No. 15 William street, sat in Justice Martin's part of the Supreme oCurt today and heard their banker client denounced as "a modern Bluebeard" who has taken "advantage of technicalities in a legal procedure to get rid of his wife." Mrs. Eleanor Jordan Shaw, whom he married nineteen years ago.

They heard him depicted as a man who has been spending an average of "at least" $40,000 annually for years and now refusing to contribute a cent toward his wife's support. They heard him denounced for "casting aside his wife for a younger woman," and even held accountable for reports that a denial of the legality of his marriage would be made a part of his defense to his wife's divorce suit charges.

ASKS ALLOWANCE.

On the other hand, Mrs. Shaw was pictured as a woman rendered "absolutely destitute" by her husband's negligence, so much so in fact that she has been forced to pawn her jewels and other valuables to obtain the means of existence. She has been dispossessed from her apartment on the west side and is, in "actual need" from day to day, the court was further informed.

The argument came up on an application for alimony and counsel fees.

Benjamin F. Spellman, as attorney for Mrs. Shaw, asked for $1,000 a month alimony, $7,500 in counsel fees and $5,000 to meet expenses in gathering evidence for the divorce suit. After listening to arguments from both sides, Justice Martin announced that he would hand down his decision on the application on either next Saturday or Monday.

An important point was won by the plaintiff in the proceedings, when Hugh M. Hewson, counsel for the banker, announced in open court that the denial of the marriage of the couple had been withdrawn and that "absolutely destitute."

REFUSES COMPROMISE.

Mr. Spellman in his argument was ve rybitter in his denunciation of the banker. He told the court that Shaw had made no remittance to his wife since March and that she had become the legality of the marriage would not be attacked.

REFUSES COMPROMISE.

Mr. Spellman in his argument was ve rybitter in his denunciation of the banker. He told the court that Shaw had made no remittance to his wife since March and that she had become "absolutely destitute."

He dwelt on the lavish expenditures which he declared the banker had made for years and made much of the declaration that his client had been used to a monthly allowance, spending at least $2,000 a month and maintaining an automobile and other luxuries.

Justice Martin suggested that the banker might be willing to contribute a sum toward the maintenance of his wife pending further progress in the action, but Lawyer Hewson declared that in view of the "scandalous charges" made against him (Shaw) that "not one cent would be given in charity."

SPLENDID AUTOMOBILES — Have open service—are on sale in the "Automobile Exchange." Bargains all.

Louis K. Liggett, Head of United Drug Co.

Noted Boston merchant and reputed millionaire, who, to protect his creditors, has placed his assets in the hands of three trustees. This action follows a sensational drop in the market value of United Drug common stock.

TUFTS TELLS OWN STORY

TRANSFER LIGGETT ASSETS

Trustees Named to Protect Creditors of United Drug Company Head

Louis K. Liggett, president of the United Drug Company, former president of the Boston Chamber of Commerce and reputed millionaire, today placed his assets in the hands of trustees.

This action was taken, according to a statement issued by Frederic C. Snow, of the law firm of Gaston, Snow, Saltonstall & Hunt, because of the decline in the market value of the United Drug Company common stock in the past twenty-four hours.

The stock has dropped approximately 30 points this week, going down about 20 points today, when it sold at a record low price for both common and preferred.

TO PROTECT CREDITORS.

According to Mr. Snow's statement, the transfer of Mr. Liggett's assets was made for the protection of his creditors, the trustees being Frederic C. Dumaine, Frank W. Remick and Neal Rantoul. Only the personal affairs of Mr. Liggett were said to be involved.

A little more than a year ago Mr. Liggett shattered all records for large incorporations in Massachusetts when the Liggett's International Inc. Ltd. was granted a charter. It showed capitalization of $50,000,000 and was due to the acquisition of the Boots Pure Drug Company, Ltd., of London, by the United Drug Company. The incorporators, beside Mr. Liggett were John N. Staples, Jr., of Brookline and John C. Grace of Dedham.

BIG BALANCE SHOWN.

According to financial experts, the perpendicular drop in United Drug Common to 54, off 29 1-4 in two days, was due to the expectation that when the directors met for dividend action next month the dividend of $8 per annum would at least be cut in two, or perhaps passed entirely. Poor earnings in the past few months were said to be the cause. The common stock was placed on an $8 per annum basis in the last quarter of 1920 and continued at that rate up to the last declaration, which was paid on July 1.

A local financial publication said of the situation:

"Officials of United Drug and the

Continued on Page 4, Column 5.

IRISH REPLY EXPECTED FRIDAY

First Ten Days of August Considered Most Likely Time for Peace Parley

By International News Service.

London, July 27.—With the Sinn Fein chieftains conferring among themselves in secret at Dublin, the opinion was advanced in semi-official circles today that Premier Lloyd George will not receive a formal reply to his peace offer from Eamon de Valera until Friday.

It will then be necessary to communicate with the Unionist government at Belfast.

If conditions are such that a general Irish peace parley can be held in London, it probably will open during the first ten days of August. De Valera, Arthur Griffith, Michael Collins and the other members of the Sinn Fein cabinet at Dublin, who have been conferring daily since Sunday, have maintained the utmost secrecy and have given no intimation as to their decision.

TROOPS SAFEGUARDED.

The British government has taken careful precautions to safeguard the lives of crown forces in Ireland if the armistice is suddenly broken off. Austen Chamberlain, spokesman for the British government, announced in the House of Commons this afternoon.

The declaration was made in reply to a question by Lieutenant-Colonel Archer-Shee, a Coalition Unionist.

Lieutenant-Colonel Archer-Shee had expressed fears of a "massacre" of unarmed British soldiers if the truce were suddenly rescinded and they were caught without their arms.

The Coalition Unionist member asked if the government was aware that, when De Valera was arrested some time ago, documents were found upon his person concerning the ambush of British soldiers at Drumcorra.

The member also wished to know if the truce terms provided that such should be given before the armistice could be terminated. Lieutenant-Colonel Archer-Shee felt that safeguards should be taken in the event the peace negotiations failed.

Mr. Chamberlain said that the gov-

Continued on Page 4, Column 6.

Little East Boston Girl Who Was Pinned Under Trolley Car and Badly Injured

LUCY SUTTS, 6 YEARS OLD.

Pinned beneath a street car for half an hour, while scores of citizens, crews from other cars and members of the city, fire and police departments worked frantically to rescue her, little Lucy Sutts, six years old, was taken to the East Boston Relief Hospital with a fractured skull today.

The girl, according to bystanders, had started across the street from her home, at No. 169 Meridian street, alone and would have prosecuted them if conditions had shaped themselves differently.

DENIED HE WOULD "GO EASY."

He said that following the complaint to him he noticed that the two girls who originally told about the "Nero Circus" were weakening in their stories and he got the idea that they had been tampered with.

Tufts told of his first meeting

Turn Over

DESCRIBES WOBURN REVEL

Declares He Wanted to Press Charges Following Misawum "Circus"

District Attorney Nathan A. Tufts of Middlesex told on the witness stand before Supreme Court today his own story of his actions in connection with the alleged $100,000 hold-up which is said to have followed the Midsummn Manor "Nero Circus."

Attorney-General Allen has made this one his chief weapon in his trial of Tufts on charges of malfeasance.

Tufts today, in a clear, strong voice, gave the slightest wrongdoing in the affair.

He gave a complete history of his action in connection with it from the time he first learned of the famous revel in March of 1917 to the present day.

District Attorney Tufts intimated that he was in favor of merciless prosecution of the people at the Midsummer affair and would have prosecuted them if conditions had shaped themselves differently.

BODY OF WOMAN IS FOUND IN BATH TUB

Peculiar circumstances surround the death of Mrs. Orpa R. Gordon, thirty-seven years old, whose body was found in the bathtub of her home, No. 4 Lorraine terrace, Allston, today.

The woman's body was discovered by her son, Samuel, Jr., five years old. Finding his mother missing from her bed when he awoke, the lad called her repeatedly and, receiving no answer, went into the bathroom, where he found her.

Dr. F. A. Hamilton, summoned when other occupants of the apartment house heard the boy's cries, refused to tell the cause of the woman's death. The Brighton police and Medical Examiner McGrath were notified by him, and they at once began delving into the mystery.

The woman's husband, Samuel Gordon, a salesman, who had been in New York on business, returned this forenoon.

TODAY'S BANK STATEMENT.

Boston bank clearings, $42,650,747.

New York bank clearings, $548,700,000.

U. S. Federal Reserve Bank, credit, $45,000,000.

CAR OWNERS: P MADE POSSIBLE for all through The American's "Automobile Exchange"—a few pages over.

SHOWERS MAY BREAK TORRID WAVE TONIGHT

A break in the heat wave, through the medium of thunder showers tonight or tomorrow, was promised by the weather man today.

He said there was a possibility of cooler weather, although continued high humidity might offset any lowering of temperatures.

The official forecast reads: "Thunder storms tonight or Thursday; possibly cooler Thursday; southwest to west winds."

In the meantime today's temperatures bade fair to exceed anything

Continued on Page 4, Column 3.

The Choice of Critical Users

La Touraine TEA

Half Pound Canister 40c

The Metropolitan Trust Company of Boston

Will remove its Main Banking Rooms on Monday, Aug. 1, from 40 State Street to 21 Milk Street, Corner of Hawley, and extends a cordial invitation to the public to inspect its new quarters on or after the above date.

Commercial, Savings, Trust, Transfer and Foreign Departments.

Branch, Norwich Sq., E. Boston

Member Federal Reserve System

Ready Buyers of Real Estate

That the big family of Boston American readers are responsive to the home appeal is duly evidenced in the Want Ad columns a few pages over. Here many of Boston's choicest real estate offerings are listed—and simply because the readers of so many of Boston's ablest, readiest buyers is thus assured.

Under the heading "Real Estate for Sale" are offered some particularly attractive propositions. Follow these closely if you would find your opportunity. Or write a Want Ad of your own and let it do the looking for you. When it is ready leave it with or

Telephone It to The Boston American MAIN 5180

"11"

ONE-ELEVEN Cigarettes

To save 25% on your cigarettes is important But—to please your taste is more important. Just buy a package and find out.

20 cigarettes 15¢

Guaranteed by The American Tobacco Co.

TUFTS TELLS HIS VERSION OF FAMOUS MISHAWUM MANOR REVEL

DECLARES HE WANTED TO PRESS CASE TO THE LIMIT

Continued From First Page.

with Attorney Daniel H. Coakley in connection with the "Nero Circus."

"He told me that the party had been merely one of some people getting something to eat and drink," said Tufts. "He said there had been nothing wrong.

"But I told him that was not the story I had. I said I learned fifteen girls had been taken there for immoral purposes."

Tufts denied outright that he ever expressed a willingness to "go easy" if the "indignant husbands" in the case were quieted.

He denied that he had made any threat.

Tufts continued that Coakley, at their first interview, asked for time to collect facts.

"I told him there would be no action for some time, anyhow," continued the district attorney.

District Attorney Tufts said that he chief of police of Woburn was the first to tell him of the famous 1917 revel, after the case had been tried in Woburn Court.

The chief of police told of Theresa M. Sears and Bessie McDonald, two of the girls at the affair, and said they had told him of men and girls going upstairs together.

But, continued Tufts, when he came to question the girls for himself, they had changed their stories.

The Sears woman seemed afraid of getting into court again. She wanted the matter dropped. So she did not tell him the same story she had previously told.

Tufts was master of himself throughout his testimony, after his threatened breakdown early in the day. This was when his father's name was mentioned. His father died in 1915, and Tufts' eyes filled with tears, and he could not go on for several minutes.

Thereafter he spoke in a crisp, unhurried, unworried monotone, and answered briefly and forcefully.

Tufts' surrender to emotion came when reference was made to his father, who died in 1918.

FAMILY HISTORY.

His early testimony was regarding his family, his college and law school days, his struggles, his organization of the district attorney's office after he was elected to it in 1915.

One question directed at him was whether he had known William J. Corcoran, his predecessor as district attorney in Middlesex, when they attended Boston University Law School. He answered "slightly."

Judge Hugo A. Dubuque of the Superior Court preceded Tufts on the stand as a witness for the defense, and his appearance caused a sensation.

Judge Dubuque's testimony was highly gratifying to Tufts and his array of counsel.

The judge started off a very important line of testimony by stating that he alone was responsible for disposition of the so-called "Lowell midwife cases."

These cases had been pressed against Tufts as examples of instances in which he was excessively lenient. Attorney-General Allen had devoted a good deal of time to them.

Judge Dubuque said he had never observed any malfeasance or misfeasance in the way Tufts conducted the office of district attorney.

District Attorney Tufts took the stand at 10:25, after a decision by the court regarding the way he was to be cross-examined.

Chief Justice Rugg ruled that in the major cases, such as the Mishawum Manor matter, which the court felt was the crux of

NORTHCLIFFE SEES BRITAIN AS ADAMLESS EDEN WITH 2,000,000 EVES

STATUS OF WOMAN IS UNIQUE

New York, July 27.—Lord Northcliffe, famous English publisher, describes the present status of womanhood in Great Britain as "unique."

In a half dozen sentences spoken by the big, thoughtful-eyed man who probably more nearly controls public opinion surrounding him than does any other human being in all the world, England was pictured as an Adamless Eden where two million wistful eyes long to barter freedom for a little golden sand.

He said:

"While their status is a post-war condition it is not entirely caused by the war. One million men killed off left a like number of unattached women.

BOYS' DEATHS IN EXCESS.

"But more boy babies die than girl babies. And England is a small island; young men are crowded out and go to Canada, Australia—wherever there is more room. They marry where they settle, leaving more women to join the surplus.

"What to do for those two million surplus women is a fascinating problem. Where shall their place be found, what is it to be?

"Yet there is no discontent among them. Hundreds were thrown out of employment with the ending of war activities. But they have found work by going into service. Plenty of places are open to them; you see there were no servants during the war.

"Wages? Of course they are down! But even this has bred no discontent. Our women are a far-seeing and thrifty lot on the whole."

Lord Northcliffe said women are making a business of politics in his country because they interest themselves in branches which most concern family and household.

GIVE SATISFACTORY SERVICE

"English women also give unusually satisfactory service on municipal boards, and as town officials and councilors. They seem to show no desire to go into Parliament."

Lord Northcliffe said today that he believed there would be a satisfactory settlement on the Irish question, not on a basis of complete independence for Ireland and the establishment of a republic, but with a liberal measure of home rule for the Irish which would mean something more than dominion home rule.

He explained that a satisfactory settlement of the Irish question would take time, that it was not to be accomplished in a day and Americans should not look to see the trouble adjudicated over night.

With a humorous twinkle in his **shrewd** eyes, he said: "The Irish people are good negotiators; have you ever been at an Irish horse fair?"

"Do you think," he was asked, "that world sentiment would tolerate a disagreement on the Irish question?"

"I do not," he replied.

"Will the people of England be satisfied with any settlement which does not mean peace?"

"No; for the last two years there has been talk in Ireland. The Irish people on both sides and the English people are sick of it. They want peace."

Restore the color of your faded underwear

MAKE a bath of hot water and wonderful Twink flakes. Put in all your yellowed underwear and wash new color into it.

Twink colors are all clear and true and will stand many washings.

Twenty lovely Twink colors, including the delicate flesh so much used for underwear. At all department and drug stores and five and ten cent stores.

for SILKS—COTTONS and WOOLENS

MADE IN U. S. A.

Twink only 10¢

Jack Dempsey Reported on Honeymoon in West With Sylvia Jocelyn

SYLVIA JOCELYN.

Movie star reported to be the bride of the world's heavyweight champion.

Hartford, Ct., July 27.—Is Jack Dempsey married to Miss Sylvia Jocelyn, the movie star, and are the couple now on their honeymoon in the West? Friends of the couple are reported sponsors for the statement that the question can be answered in the affirmative.

Miss Jocelyn formerly lived in this city. Dempsey and Miss Jocelyn were recently the guests here of Mrs. Robert J. Allyn of Asylum avenue. At that time it is said the couple planned to be married in the West.

Local friends of Dempsey and Miss Jocelyn declare the couple are now "somewhere in California."

TWO BURNED TO DEATH IN NEW BEDFORD

Man and Wife Lose Lives When Fire Destroys Dwelling

New Bedford, July 17.—Overcome by smoke fumes in an upstairs room of their home, Edmund McCoy and his wife, Abbie, both sixty-two years old were burned to death today when the dwelling in which they were living, at 1284 Acushnet avenue, was destroyed by fire.

The two had rooms over the Apostolic Faith Mission, No. 184 Kempton street. Firemen, responding to an alarm sent in by neighbors, broke into the house and found the pair lying unconscious in their bedroom on the second floor. Mrs. McCoy was lying across the bed, while McCoy was sprawled on the floor. Both were enveloped in flames.

The bodies when dragged from the blazing room by the firemen were badly burned. The victims were rushed to St. Luke's Hospital, where physicians pronounced them dead.

The fire is believed to have started in a back room on the first floor, used as a store-room by the tenants. Firemen were unable to explain its origin.

McCoy was a former sailor, and in the old whaling days of New Bedford had been a familiar figure about the docks.

PYTHIANS TO MEET AT PLYMOUTH SATURDAY

Plymouth, July 27.—Grand Chancellor Elmer E. Elliott of the Knights of Pythias and the local committee have completed arrangements here for next Saturday's State outing in this town. Pythian Sisters as well as knights will attend. Congressman Conley of Taun will be the orator of the day. Visitors will be welcomed by Philip Stegamier, chaplain of Pilgrim Lodge, K. of P.

HARDING SIGNS ORDER IN ECONOMY DRIVE

Washington, July 27.—President Harding today made effective one of the first economy measures recommended by Director of the Budget Dawes. The president signed an executive order dividing the country into nine areas for the sale of surplus supplies of the government, with a sales director in each area. The order also provides for sectional purchasing by the government, in the interests of economy.

GREEKS FIGHT TURKS ON ANATOLIAN FRONT

Athens, July 27.—Greek forces are now engaging the Turkish Nationalists forty miles east of Eski-Shehr on the Anatolian battle front, said a dispatch from Smyrna today. The Greeks are about 150 miles from Angora, the former Turkish Nationalist capital.

CHARLESTOWN MAN DIES AFTER COLLAPSE

Eoger Sullivan, forty-two years old, of No. 55 High street, Charlestown, was found in an unconscious condition today on High street, a short distance from his home. He was removed to the Relief Hospital, where he died a short time later of hemorrhage.

GREENE OUT OF PEOPLE'S TRUST CONTROL

Holds 10,000 Shares of Common Stock, But Has No Office or Voting Power

Henry V. Greene, head of the H. V. Greene Company, Inc., which with the First People's Trust has been charged by the Boston Legal Aid Society with conspiracy, gross mismanagement and fraudulent misrepresentation, is no longer in control of the Trust, it was learned today.

Greene, who organized the Trust, and under an iron-bound contract which prevented him from being removed, became its controlling genius, does not even hold an official position in the organization.

He does retain 10,000 shares of the common stock, but under the declaration of the trust the shareholders have no voting power whatever.

Greene stepped down and out of the control of the Trust, which he had held as vice-president and trustee, shortly after J. Henry Neal, former president of the Boston Elevated, assumed the presidency of the Trust.

MISMANAGEMENT DENIED.

Mr. Neal issued a statement today in which he declared that the Trust was not a subsidiary of the H. V. Greene Company, that it was absolutely sound financially, and that there had been no mismanagement nor misrepresentation.

Greene, who from a former Boston drug clerk and bankrupt head of the Old Colony Foundry & Frame Company, jumped into the limelight as a financier dealing in millions, organized the First People's Trust in 1919. At that time he was but thirty-one years old, but was already obtaining a country-wide reputation as the titulary deity of the H. V. Greene Company.

The trust was founded on a declaration of trust executed October 28, and was capitalized for $20,000,000. There were 200,000 shares 9 per cent. first preferred cumulative stock, par value $50; 200,000 shares 5 per cent. cumulative convertible second preferred, par value $50, and 100,000 worth of common stock.

GREENE HAD CONTROL.

The Trust was organized to engage in automobile loans, commercial paper, trade and book acceptances, and the handiwork of Greene was evident in the declaration of trust. He became a vice-president and trustee, with six of his cronies also on the board of trustees. Furthermore, the declaration provided that while any of the other trustees might be removed by their fellows, Greene could not be removed so long as he held control. As the shareholders had no voting power, and as Greene controlled the majority of the trustees, it is evident that the Trust was conducted in accordance with his wishes and desires from the start.

Then came the crash. Most of the Greene holdings, heralded by an official examination made by the bureau of business men into the affairs of the Commercial Finance Corporation, the Mutual Finance Corporation and the First People's Trust. The report, which was made to Attorney General Allen, showed that the first two organizations had suffered losses through loans to the now defunct Massachusetts Motors Company. The trust was reported to be sound at that time.

This report was followed by the institution of a number of suits by investors against the Greene Company, several of which made the trust a co-defendant.

THE LATEST CHARGES.

The latest was that brought by Attorney Joseph D. Taylor of the Legal Aid Society, on complaints of investors, in bills in equity. These charged the Greene Company and the Trust with fraudulent mismanagement and fraudulent misrepresentation.

A receiver for the First People's Trust was also sought by Jan Sniolicha of Newburyport, and in all the Greene organizations and its connections are facing thirty legal actions seeking an accounting.

Mr. Greene issued a statement today in which he said that the suits had been filed principally by the Legal Aid Society for people "who have been adversely affected by propaganda against the H. V. Greene Company." He said that he considered these actions hasty and ill-advised, and that there was no necessity, reason or cause for them. He added that it was a simple matter to file a suit in equity, and that the courts would determine the outcome.

MR. NEAL'S STATEMENT.

President Neal of the Trust also issued a statement, in which he said the relations of the Trust with the H. V. Greene Company were simply those of broker to principal.

The Trust, he declared, was not a subsidiary of the Greene Company, which has a contract for the sale of stock upon a commission basis.

President Neal denied charges of mismanagement, explaining that the mortgage on the Journal Building was purchased from the Hanover Trust Company. This deal was carried out, he said, because the condition of the Hanover Trust would not permit the withdrawal of the People's Trust funds, which had been deposited there before Mr. Neal became president. The mortgage was later paid by the Bank Commissioner.

He concluded by stating that there would be no basis for charges of conspiracy and fraudulent misrepresentation, inasmuch as the First People's Trust did not sell its own stock.

"Jiggs" Takes Part in Spanish Bull Fight

Yes, Jiggs and Maggie are in Spain. Jiggs' urgent need of money for a quiet little game with Dinty does not deter him for a second from jumping into the ring and facing the maddened bull. When he faced the tossing horns—you can't imagine the rest. Sufficient to say that it is the usual program. Next Sunday's Magazine.

NEW BENJAMIN ENGAGEMENT ANNOUNCED

Miss Ottavia Follows Mrs. Caruso's Example of Making Facts Public Herself

New York, July 27.—Another young woman member of the well known Benjamin family has surprised society and her parents today by announcing her engagement much after the fashion of her cousin, Mrs. Enrico Caruso. This announcement was sent to the newspapers.

"Mr. and Mrs. Walter Romeyn Benjamin, of No. 154 West Eighty-Eighth street, have announced the engagement of their daughter, Miss Ottavia de Sant Ilario Benjamin, to Mr. Donald Dana Upham, of No. 280 West 76th street."

The announcement was signed by Miss O. Benjamin, Stern Hospital, West End Avenue.

When seen at his home Mr. Benjamin said he had not authorized such an announcement and added:

"I am quite certain that Mrs. Benjamin, who has been absent from the city for two weeks, has not.

"I do not wish it to be understood that I am opposed to my daughter's engagement to Mr. Upham. She is perfectly capable of arranging such affairs for herself, but I am puzzled that she should have inserted such an advertised announcement without my having any knowledge of it and without having consulted me about it."

Miss Benjamin, who is taking a course in nursing at the S. A. H. Stern Hospital at No. 265 West End avenue, could not be reached last night. She is a member of a well-known family of this city, being a niece of William Evarts Benjamin and George Hillard Benjamin, and a cousin of Mrs. Enrico Caruso, Mrs. Frederick Worth Goddard and Mrs. Preston Gibson. Miss Celia Benjamin and Park Benjamin are her sister and brother.

Mr. Upham is a son of Mr. and Mrs. Richard Dana Upham of No. 280 West Seventy-Sixth street. He is in Baltimore, where he is connected with the United States Asphalt Refining Company of that city. He served in the army during the war. Miss Rosamond S. Upham is his older sister.

NAVAL SURGEON ENDS LIFE WITH GUN

Captain G. A. Lung Puts Bullet Through Brain at Summer Home in Rhode Island

Providence, July 27.—Captain G. A. Lung, a surgeon in the United States Navy, committed suicide at his Summer home at Pascoag, R. I., on July 11, by shooting himself in the head with a 45-calibre pistol.

The body was found in his house by the manager of his estate. Naval officers at Newport said today that nobody admitted to the house, and that nothing therein be disturbed until an inquest is held. They also ordered persons connected with the estate to say nothing concerning the affair.

Captain Lung was stationed at the Naval War College at Newport, where he cared for the physical well-being of the officers and their families. He recently was graduated from the War College.

CAPITAL INCREASED 91.4 P. C. IN 5 YEARS

Washington, July 27.—Although the number of manufacturing establishments in Massachusetts decreased from 12,312 to 11,892 between 1914 and 1919, the number of persons employed advanced from 676,612 to 812,533 and the value of products, from $1,548,961,000 to $2,964,429,000, or 91.4 per cent., according to preliminary figures made public today by the Census Bureau. The value of products manufactured in Massachusetts during 1919 is placed at $4,011,058,000, an increase of 144.4 per cent. over 1914.

GIRL KILLED BY FALL INTO ELEVATOR WELL

Seven-year-old Agnes Perry, of No. 11 Way street, South End, sustained a fractured skull when she fell down the pit of a freight elevator well at No. 5 Way street, South End. She was rushed to the City Hospital, but was pronounced dead upon arrival.

The door entering into the elevator is directly on the sidewalk, and the little girl opened the door to step inside the elevator, but instead, dropped to the bottom of the pit, her head being crushed.

MAN HELD ON CHARGE OF SOUTH END THEFT

Edward J. O'Neil, arrested for the alleged larceny of $111 from the home of Mrs. Mary A. Joyce of No. 37 Lawrence street, South End, was held for further examination when arraigned in Municipal Court. His case will be heard tomorrow. It is alleged that O'Neil went into the home during Mrs. Joyce's absence and took the money which was lying on the dining room table.

CENTRAL VERMONT ASKS GOVERNMENT LOAN

Washington, July 27.—The Central Railroad of Vermont today asked the Interstate Commerce Commission for a government loan of $75,000 for five years for the purpose of retiring equipment notes.

Mature Brides Defend Marriages to Youthful Husbands

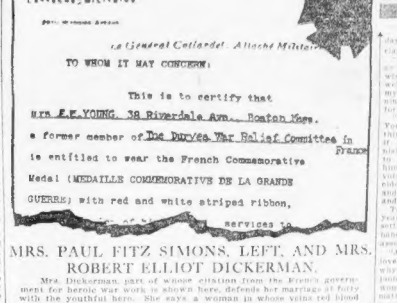
AMBASSADE DE FRANCE
AUX ETATS-UNIS
WASHINGTON, D. C.
Le General Collardet Attache Militaire
TO WHOM IT MAY CONCERN:
This is to certify that
Mrs. E.F. YOUNG, 38 Riverdale Ave., Roxbury, Mass.
a former member of The Purvea War Relief Committee in France
is entitled to wear the French Commemorative
Medal (MEDAILLE COMMEMORATIVE DE LA GRANDE
GUERRE) with red and white striped ribbon,
services to

MRS. PAUL FITZ SIMONS, LEFT, AND MRS. ROBERT ELLIOT DICKERMAN

Mrs. Dickerman, part of whose citation from the French government for heroic war work is shown here, defends her marriage at forty with the youthful hero. She says a woman in whose veins red blood flows is young at forty-five. Mrs. Fitz Simons, who was Elsie French Vanderbilt, wed a poor sleigh, her son's age, because "she loved him."

Below part of the French citation granting Mrs. Dickerman thus Mrs. Young's war medal.

Woman Is as Old as Her Enthusiasm, Says Mrs. Robert E. Dickerman

By HAZEL CANNING

An older woman, nowadays, makes a perfectly suitable wife for a man twenty years younger than herself. And another woman, dead in the upper mental regions, may be too old at twenty-five for a man of fifty.

In other words, when measuring fitness for marriage, vitality, enthusiasm, youthful eagerness, are to be considered, not mere years.

"For what is age, and what are years, anyway? A woman is as old as her vitality."

These are some of the points made by Mrs. Robert Elliot Dickerman, clubwoman, war worker cited several times by the French government, and architect of note.

COURTED IN FRANCE.

Mrs. Dickerman, as the result of a hectic courtship paid her in France, married young Robert Dickerman of Somerville, formerly of the French army.

Mrs. Dickerman is over forty. Dickerman is about twenty-seven.

Some months after the marriage, young Dickerman left his wife. And her suit against her mother-in-law, Mrs. Frank E. Dickerman, of Somerville, for alienation of the affections of her young husband, followed. That suit will be tried next month.

But on the subject of a man and his wife and their ages, Mrs. Dickerman speaks words of the philosophy of modern women, and of modern marriage, thought out by herself, in hour of pain and hour of deepest feeling.

HAS MADE CAREER.

As she speaks, in her voice the woman who has made a career in the great world, as well as the woman who wants what the most ordinary woman is said to want—love and home and marriage. As Mrs. Dickerman explains:

"People may have called me unwise, because I married a man years younger than myself. But the matter of our ages was thought out most deliberately. For what is age, anyway? What are years?

"A woman is as young as her vitality. If, at forty-five, she feels and acts and moves as a woman of twenty-five, then she is twenty-five.

"By the inexorable laws of nature, when red blood flows redly, and heart beats gayly, love comes, love comes and goes, and enthusiasm is in the mind and heart of the woman—be all these rules, at forty-five, that woman still is twenty.

YOUNG MAY BE OLD.

"Take the woman of twenty. She may be a lazy, sofa clinging, weary eyed, feeble wreck of a woman, and she, at twenty, is to all intents forty-five or fifty.

"Now, there was a day when it was absolutely fitting that men and women should be of equal age, of thereabouts, to make good husbands and wives. That day is past. It will not with the day when a woman came into her own.

"In life, again and again, you see the old rule, marrying the man many years her senior, because she admires his brains and his ability. That marriage is founded upon the rock of stable safety—love and admiration, mutual tastes.

"Why can't the tables be turned, then? Why can't the young man marry the older woman because he admires her work, her achievements, her record? Why can't such a marriage be also founded upon the double rock of love and work? Oh, time of the changing present—the day will dawn soon when such marriages perfectly well can be!"

Another angle. The older woman, as wife, knows that the way to a man's heart lies not from him. I said my young husband to school, for nine months while I went on California and Mexico and on my pleasure.

"I made a home for him in New York, with all my own beautiful things which he loved. I cared not if it was my furniture which furnished the home. I wanted him to be happy, and I wanted to help him in his life, to sacrifice and devote myself a large part. And the result—more than learned sacrifice and devotion: friendship and companionship and life."

To which Mrs. Fred Dickson, 50-year-old widow of Dennis, Massachusetts, who also married a young husband, Rodgers, a year ago, added her assent.

"A woman," said Mrs. Dickson, "can love a man 20 years her senior; then why can't she love a man 5 years her junior? Marriage between an old woman and a young man is not a matter of years, but of mutual attraction.

"Heart calls to heart, bounding love to bounding love, and the old woman takes the young man to her bosom, and years are forgotten. She just wants to live and be here on Cape Cod, alone with love and peace and nature—and Mr. Dickson."

"For years, chained to a with realhood age, but who need age be crabbed? That was the way I felt when I married Mr. Dickson," Mrs. Dickson, though it is nobody's business but my own, went on to tell of the years of fearless, loving hearts, though one is 50 and the other 21, to the business of hearts, and of mine and hers.

To which Mrs. Paul FitzSimons, who, before her marriage, was Mrs. Elsie French Vanderbilt, added a jubilant "I'll say so!" Mrs. FitzSimons married the young aviator, Lieut. Paul FitzSimons, the age of her son, a year or two ago.

SPECIAL NOTICE

Sure Relief

6 BELL-ANS Hot water Sure Relief

BELL-ANS FOR INDIGESTION

JAILED PASTOR FILES CHARGE OF ASSAULT

Neighbor Retaliates With Accusation That Clergyman Stole His Hay

Greenfield, July 27.—Walter C. Carroll, retired Methodist minister, whose refusal to send his children to school here last Spring, caused him to be sent to jail, has broken into the limelight again. Today he filed a bill of complaint in District Court, charging assault against Fred Rowland, a neighbor. Both men are residents of Leyden, near here.

Rowland declares that when Rev. Mr. Carroll comes into court tomorrow to press his charges he, Rowland, will present a cross-bill against the former pastor, charging larceny. He claims that Rev. Mr. Carroll stole a quantity of hay from him a short time ago.

Rev. Mr. Carroll was jailed in April, after he had refused to pay a $25 fine, levied when he persisted in refusal to send his five children to school. After he had spent a day in the lockup, however, a relative paid his fine and he was forthwith loosed.

The former minister, who is twenty-nine years old, drew considerable attention to himself after his jail sentence, declaring, among other things, that half of the people outside of jail should be inside, and half of those inside should be free. He also said that every person should have the experience of going to jail.

MAYOR NAMES EIGHT BATH HOUSE MATRONS

Mayor Peters has appointed the following matrons in the Park department, from July 12, until September 15, at $16 a week: Margaret M. Harkins, No. 474 Brookline ave.; Mrs. Bridget Mary E. Welch, No. 1145 Saratoga street, East Boston; Anna E. Carver, No. 127 St. Alphonsus street, Roxbury; Mrs. Ellen Dolan, No. 230 Washington street, Dorchester; Helen F. Libby, No. 74 Conant street, Roxbury; Charlotte Goodwin, No. 30 St. Alphonsus street Roxbury; Reid-Joseph Hayes, No. 981 Tremont st., Boston; Margaret E. Smith, No. 20 Rosseville park, Roxbury.

These applicants have been certified to by the Civil Service Commission and are for work at the bath houses.

FIRST SUPPLY TRAIN OF GUARD IS AT DEVENS

Camp Devens, July 27.— Officers and men of the First Supply Train, Massachusetts National Guard, have arrived here and have started on their two weeks' training period. The supply train consists of fifteen officers and 258 men, commanded by Major Arthur W. Chesterton of Lowell. When here were put through strenuous setting up exercises and will do much hard work in the school of instruction.

NEWBURYPORT BOY IS DROWNED IN MERRIMAC

Newburyport, July 27—David Nelson, seventeen years old, son of Mr. and Mrs. Oscar Nelson of Salisbury, Mass., was drowned at the foot of Ashland street in the Merrimac river today. He had gone into the water with several other boys to escape the heat, and getting beyond his depth sank before aid could reach him.

The Boston American

Published daily (except Sunday) and Sunday Morning at Boston, Mass., by the NEW ENGLAND NEWSPAPER PUBLISHING COMPANY.

Entered as second class matter June 6, 1907, at the postoffice at Boston, Mass., under the act of March 3, 1879. Postoffice Department, Canada.

TERMS: Daily and Sunday, Postpaid; Daily without Sunday, Postpaid; Sunday only, Postpaid; Single copies, 2 cents. Subscription rates: One year $9.00 (within 200 miles, $8.00); six months, $4.50; three months, $2.25; six months, $7.50; one year, $6.00; one year rates per copy, 12 cents. Postal District: Domestic rates include Canada, Mexico, Cuba, Panama, Philippine Islands, Porto Rico, Hawaii, Alaska, Guam, Canal Zone; also include postage for Canada. Foreign subscription is made for Boston regular edition only. Rates on application.

SUBSCRIPTIONS PAYABLE STRICTLY IN ADVANCE.

A case of pay less and get more—buying an automobile through the medium of the "Automobile Exchange" columns over in the Want Section of the

Boston Evening American
Boston Sunday Advertiser
Boston's Want Ad Directory
Read for Profit—Use for Results

12-DAY "BRIDE" LOST MATE AND $1,100

Chicago Wife of "Bohemian Marriage" Charges Deserting Sweetheart With Larceny

Alleging that both her sweetheart and $1,100 which she had given him for safekeeping had disappeared a week after she had married him here in "Bohemian marriage," Miss Frances Dominek of Chicago appeared before Judge Baker in Nelson Court today to secure a charge of larceny against Ludmelot Cervenka.

Cervenka, according to the girl, simply disappeared a month after they married. During the course of this courtship, she said, she lent him $1,100 to keep for her until their marriage.

Their marriage, which, it seems, was conducted without the formality of a license evident after twelve days, she said, to the disappearance of both Cervenka and the money.

Cervenka was held for the November term of court in $1,000 bail.

YANKS ON RHINE AT REQUEST OF BERLIN

Cologne, July 27.—American troops are being kept on the Rhine at the request of the German government, the Frankfurt Gazette asserted today.

The newspaper stated that the Berlin government requested Washington to keep the American troops on the Rhine as that Berlin could be in direct touch with American interests for examining certain financial and economic matters.

The American government agreed, said the Gazette.

CHINESE COUPLE WED IN SOUTH END

Miss Mary Mason Ip Dee, daughter of Willie G. Dee, a local Chinese merchant, and F. G. Woo, a Chinese restaurant proprietor, were married at the Methodist Episcopal church, Worcester and Tremont streets, by Rev. Frank Kingdon, pastor of the church. Miss Jean Gow, a cousin of the bride, was bridesmaid, and King S. Kun was best man. Mrs. Rose H. Wu was matron of honor, and the flower girls were Alice, Katherine, Helen and Lily Goon.

SOLD "REAL STUFF" FOR $1 HALF PINT

Fall River, July 27.—After telling Judge Cook that he sold "real stuff" for one dollar a half pint, Nathan Slavitsky who was charged with violating the liquor law, was sentenced to sixty days in the house of correction and to pay a fine of $100.

SOCIAL GAIETIES HERE AND THERE

Lawn Fete at Newport Today for Orphanage Benefit

By BETTY ALDEN

A generous number of Newport's smartest summering folk patronized the lawn fete this afternoon at "Rosslyn," for the benefit of St. Mary's orphanage. "Rosslyn" is the magnificent Summer estate of the well-known Mrs. Wilmot R. Wilder of New York and is one of Newport's showplaces. I note that Mrs. George Peabody Gardner, Jr., of Boston and "The Ledge," Seabury, was a member of the committee in charge which the fete to be so amusing for the youngsters as for their august elders. With this in view, there was an animal booth and a play given by the children of the estate and sufferers of the Sorts and their wives. The grounds and the usual booths was most attractively decorated under the direction of Mrs. Reginald Sherman, others in charge of the booths were Mrs. Dodge Davis, Mrs. Charles S. Whitman, the Misses Carlotta Hazemeyer, Helen Moran and Edith Wetmore.

President Lowell of Harvard and Mrs. Lowell are to be house guests of Mr. and Mrs. Harry A. Garfield at Williamstown, when the latter gives a reception in Viscount James Bryce and the Viscountess next Friday afternoon at their home. Chief Justice William Howard Taft is to be another guest of the Garfields.

Mr. and Mrs. Sumner Crosby of No. 45 Evans road, Forest Hills, are among the latest arrivals at the Red Lion Inn, Stockbridge, in the Berkshires.

Miss Rosamond Sears, who has just returned from abroad, is at the Hotel Biltmore, New York, before returning to her home in this city.

The British Ambassador, Sir Auckland Geddes, has returned to the Embassy from Bar Harbor, Maine, where he spent several days with Lady Geddes and their children. Quite a number of prominent Boston families are summering at Bar Harbor, including the J. Murray Forbeses, the Theodore Pringhams, the Richard D. Searses, Jr. and Mrs. Frederick C. Shattuck, Mr. and Mrs. James Lawrence, Jr., Mr. and Mrs. Edward A. Daniels, and Mr. and Mrs. Edward D. Brandegee.

Members of the North Shore summer colony are welcoming back Mr. and Mrs. Robert Treat Paine, 2nd, who have arrived at their Nahant home, "Kettle Cliff," on Coolidge Point, Magnolia. Their winter residence is at No. 764 Beacon street.

Mrs. Harry Byng, of Medfield, is visiting her parents, Mr. and Mrs. Alton Curtis at their Summer home "Stonefield," at Beverly Farms, this week.

(Photo by White)

MISS ROSAMOND WILLIAMS

Miss Rosamond Williams, daughter of Mrs. Henry J. Williams of No. 30 Waverly road, Chestnut Hill, Mrs. Williams is a popular debutante and a member of the 10 24-18 Sewing Circle.

TRUSTEES TAKE OVER LIGGETT ASSETS

Move Made to Protect Creditors of United Drug Company Head

Continued From First Page.

bidders of the recent $1,[illegible] bond issue professed to know of no developments in the company which might be construed as adverse. A company official refused to discuss the possible dividend action. It was assumed in Wall street circles that the sale of the bond issue would permit the company to readjust itself to changed conditions, but no such progress has been made since the bond issue is not generally known.

The company showed a balance for the $29,929,998 common stock equal to $5.75 per share, after an inventory write-down of about $7,000,000, in the annual report for 1920. It was said by financial men that prices had been showing a decline since the close of the year. It was probable that further depreciation was necessary in order to bring the book value of inventories nearer to the market value.

Early in June the company sold $15,000,000 8 per cent. 15-year convertible notes to provide for the maturity of approximately $7,000,000 notes matured June 15 and on 2-year bond loans. These notes were sold by a banking syndicate at par.

HEADS PILGRIM COMMISSION.

In addition to being president of the Liggett co. its founder, and the inspiration of the Rexall spirit that made the organization one of the largest in the country, he has long been recognized as one of the foremost business men of Boston, and is chairman of the Pilgrim Tercentenary Commission.

Mr. Liggett, who has an estate at Chestnut Hill, is also a sportsman of note, and his horses have won blue ribbon so many events throughout the country.

BOARD HEARS SERVICE MEN'S COMPLAINTS

The board of inquiry, sifting charges of discrimination against former service men, resumed its sittings at the navy yard today, with Captain George Kempff as chairman. Frank J. Quinn, a Spanish War veteran and a third class machinist, testified he had been discharged July 6, while other men whose work was inferior were retained. Commander Davis and Lieutenant Commander A. S. Ewart testified that Quinn's work was poor.

WINTHROP TAX PAYERS FACE INCREASE OF $3

The tax rate for Winthrop for the coming year may reach as high as $38 on $1,000, an increase of more than $5 over last year's rate. Chief Assessor Edward S. Freeman stated he would not be able to tell the actual figures until the middle of August. Increase in personal property and lack of new buildings will cause the increase.

ARRIVAL OF BABY HOLDS UP MINISTER'S TRIAL

Medfield, July 27.—The arrival of a new baby held up a breach of paise suit brought against its father, Rev. Thomas Lutman of the Med Congregational Church at Siburne Falls, by Miss Florence Ch. When Chief Justice Aiken of Superior Court learned that Mrs. Lman was very sick following the th of a daughter on the Greenfield Hotel, he postponed the trial to September sitting. The pastor, ised by a loyal congregation, was ady to go on with the trial.

FORE RIVER WORKMEN APPEAL TO GOVERNMENT

Shipbuilders recently dropped from the plants at Fore River sent to Congress today copies of the resolutions adopted after a mass meeting presided over by James Edwards, president of the Quincy Central Labor Union. The resolutions, indorsed by the Quincy Chamber of Commerce, ask that immediate government action be taken to remedy conditions among the workingmen's families in the Quincy and Fore River districts. The plants at Fore River dismissed 2,400 men last week, declaring that decreased appropriations for naval work had caused them to cancel many contracts. The men claim many families face destitution as a result.

Advertisement

Doctors Recommend Bon-Opto for the Eyes

Physicians and eye-specialists prescribe Bon-Opto as a safe home remedy in the treatment of eye troubles and to strengthen eyesight. Sold under money refund guarantee by all druggists.

SHOWERS MAY BREAK TORRID WAVE TONIGHT

Continued From First Page.

OFFICIAL TEMPERATURES

	Today	Yesterday
1 a. m.	77	76
2 a. m.	76	75
3 a. m.	76	74
4 a. m.	75	73
5 a. m.	74	72
6 a. m.	73	74
7 a. m.	75	75
8 a. m.	78	77
9 a. m.	80	80
10 a. m.	85	84
11 a. m.	89	88
12 noon	91	88
1 p. m.	91	90
2 p. m.	92	91

that has yet been experienced in the present hot spell, with the possibility that the record mark of 98 for July 27 may be reached. This mark was made in 1886. A year ago today the maximum temperature was 77.

Phillip McClendon, seventy-eight years old, was seized with fainting spells as a result of the heat while standing in front of his home at No. 78 Compton street. He was taken to City Hospital, where he is under observation.

John Thomas, thirty-five years old, employed in city electrical department, and residing at No. 61 Canal street, was stricken while working in Willow street, Somerville, and taken to his home in a police ambulance.

Miss Marion Forrester, twenty-three years old, of No. 18 Centre street, Dorchester, was overcome by the heat while standing in front of No. 42 Water street. She was treated in a nearby store and taken to her home.

Temperatures from midnight on show an increase in the general heat wave over yesterday's readings. At 9 o'clock the thermometer stood at 81 degrees, three degrees higher than at the same time yesterday.

Two died from the heat yesterday.

IRISH PARLEYS MAY BEGIN IN EARLY AUGUST

Continued From First Page.

ernment was fully aware of the nature of the documents found in De Valera's possession. Then he added that the government was careful of the safety of its prisoners.

British officials are hopeful that the Sinn Feiners will adopt a conciliatory attitude and that they will give up their demand for an Irish republic. It is believed here that the Irish will not insist upon their right to maintain an army and navy, but will content themselves with an Irish police force.

The Unionists of South Ireland, who are already in accord with the republicans, have been carrying on conversations with the Ulster Unionists and there seems to be ground for the belief that they have reached an agreement of some kind.

Save

LEGAL STAMPS

Free with your purchase.

Full Books Redeemable $2.50 in Cash or $2.50 in Merchandise.

Ask for them.

$3.95

Choice of Any White Shoe in This Shop

Nothing Reserved

All One Price, $3.95

Strap Pumps, Oxfords, Plain Pumps and Sport Models.

Bedell

WASHINGTON ST., CORNER BEDFORD

Army Surplus Canned Meats

Just arrived. A stock of the following Army Surplus canned meats. Highest grade choice meats of guaranteed quality. Every can bears packer's name and is guaranteed by U. S. Govt.

	Per can	No. cans to case	Per case
BACON (Swift's medium) 12 lb. In strips, per lb.	$2.10	6	$12.00
Machine sliced, per lb.	20c		25c
WILSCO CORNED BEEF, 6-lb.	1.00	12	12.00
ROAST BEEF, 2-lb. cans	.22	24	5.00
CORNED BEEF HASH, 1-lb.	.15	48	7.00
LIBBY, McNEIL & LIBBY'S CORNED BEEF, No. 1 can	.17	48	8.00

Mail orders for above meats accepted under the following conditions: Original unbroken case lots shipped express, prevailing charges collect. Orders for less than case lots shipped by parcel post if 10c for the first lb. and 5c for each additional lb. is added to above prices. Unless this additional charge for postage and packing is included goods will be shipped express, carrying charges collect. None sent C. O. D.

REMIT BY MONEY ORDER, CHECK OR CASH TO

E. B. HARRIS

37 Essex St. Boston, Mass.

Formerly Chas. Wirth's

Other Stores: Adams Square; Dover St. El. Station and Worcester, Mass.

NEVER USE A FINE COMB KIL-VE IS A PREVENTIVE

If little all ver-min and the eggs or nits that cling to the hair in consistent use will keep your children safe from contract-ing vermin from other children. It is absolutely harmless, non-oily, non-sticky and doesn't interfere with growth or color of hair. You'll be ashamed to ask for it, of all drug stores—35c., 65c. and $1.25.

KIL-VE

DESTROYS VERMIN ON CHILD-LIKE HEADS

MORSE FURNITURE CO., 827 WASHINGTON ST.

The Most Sensational Value of the Year

This 7 Piece Parlor Outfit Complete as shown, only $69.50 $1 per week

This splendid outfit consists of 1 8-Piece Parlor Set, 1 Parlor Table, L 10.6 x 8.3 Samoset Art Rug. The Parlor Set comes in beautiful polished mahogany finish, deeply upholstered over full spring seats in your choice of soft green velour or mule skin. Table designed and finished to match. The Rug is a Samoset, well known for its fine wearing qualities. Many new designs in the wanted colorings to select from. Free Delivery within 50 miles of Boston. Freight paid anywhere in New England. No Mail Orders. THIS IS A SAMPLE OF THE WONDERFUL VALUES TO BE FOUND ON ANY OF OUR SIX GREAT FLOORS

Genuine Red Cedar Chest FREE with every HOME OUTFIT we sell during this month—Cash or Credit

Open Saturday Evenings. *Write for Free Illustrated Catalogue*

MORSE FURNITURE CO. THE HOUSE OF HONEST VALUES B. A. Mc MAHON PROP. 827 WASHINGTON ST. CORNER COMMON ST.

GILCHRIST'S

Semi-Annual Stock-Taking Sale

Offers Big Money-Saving Opportunities

Jersey Sport Coats

$4.95

These same models have sold as high as $15.00

They are sporty looking coats ideal for wear with separate white or colored sport skirt. The styles illustrated give some idea of their smartness. Blue, black, green and red in sizes for women and misses.

Some velour coats in the lot.

Here's Your Chance to Save On DRESSES

Canton Crepe, Taffeta, Chiffon, Jersey and Satin Models, Worth to $25.00, Reduced to $8.95

Some of the season's smartest styles; many one or two of a kind. All exceptionally good value at this low price.

Summer Dresses---$7.90

Values in the Lot up to $15.00

Voiles, organdies and ginghams in plain and figured effects, trimmed with ribbons, embroideries, laces, panel pockets and fancy collars.

Stylish Organdie, Gingham and Voile Dresses Worth $10.00---Now $4.90

Skirts at Reduced Prices

White Wash Skirts $1.00

These are exellently made of fine quality white gabardine and pique in practical styles; sizes up to 30 belt. Ordinarily the price is $2.98, but for this Stock-Taking Sale they have been reduced to

Linen Skirts	Velour and Check Skirts	Check and Plaid Skirts	Velour Skirts
$1.98	$2.98	$3.50	$6.50
$4.75 Value	$7.50 Value	$7.50 Value	$10.00 Value

Women's Shoes at Savings

Sport Oxfords Reduced from $7.65, $8.50 and $10.00 $4.65

White nubuck and fine quality canvas sport oxfords, with black or brown trimming; variety of smart styles; broken sizes.

Boys' Suction Sole Tennis Shoes; standard quality. Sale....$1.95

Women's Pumps and Ties Formerly $5.00 to $7.50 $1.79

Kid or patent leathers, with Louis heels and turn soles; also white canvas pumps; broken sizes and slim widths; sizes principally AA, A and B.

Children's Brown Canvas Play Oxfords, leather soles. Sale....$1.00

MAIL AND PHONE ORDERS PROMPTLY FILLED

GILCHRIST CO.

WE GIVE AND REDEEM MERCHANTS LEGAL STAMPS

PRESIDENT OF PURDUE KILLED IN ROCKIES

Dashed to Death in Effort to Save Wife, Who Is Injured by Fall

By International News Service.

Banff, Alberta, July 27.—Alpine guides today have added a new story of heroism and hardship to the annals of the Canadian Rockies—an episode that cost the life of Dr. W. E. Stone, president of Purdue University at Lafayette, Ind., and seriously injured Mrs. Stone.

Although only meagre details of the tragedy have been received here, searchers said it was evident that Dr. Stone gave his life in an effort to rescue his wife.

The body of Dr. Stone was found at the foot of a deep crevice far up the slopes of Mount Ranon on Sunday by guides who had been searching several days. Mrs. Stone, unconscious and badly injured, was found in another crevice nearby. The guides brought Mrs. Stone to a temporary hospital at Mount Assiniboine, south of Banff. Doctors and nurses have been rushed to attend her. Chances for her recovery, it was said today, are good.

FREE PRISONERS, U. S. DEMAND OF SOVIET

Washington, July 27.—The United States has made new demands upon Soviet Russia for the immediate release of American citizens, who are now held prisoner in Russia, it was learned at the State Department today.

The note of this government voicing the demands has been despatched to the American consular agent at Reval to be handed to the Soviet representative there for communication to his government.

This is understood to be the first direct demand made upon soviet Russia by this government for the release of the Americans, previous overtures having been carried on through neutral agencies.

NEW YORK POLICE ROUND UP 50 DRUG ADDICTS

New York, July 27.—A new battle against the drug evil was under way here today, with detectives combing every part of the city in a great roundup of addicts. More than fifty drug users were in cells at police headquarters early today and more than $10,000 worth of narcotics had been seized, together with revolvers, blackjacks and other weapons. A new order, under the sanitary code, counteracting the repeal of the State drug law, started the police on the present series of raids.

CANOE UPSETS WITH HOSEMAN AND CHILDREN

Heseman John Short of the Boston fire department and his two children, John, five years old, and Margaret, three years old, had a narrow escape from drowning in Martin's Pond, North Reading, today, when the canoe in which they were seated capsized fifty feet from shore. The cries of the children attracted the attention of Almer Loring, eleven years old, who, with the elder Short, brought the children to shore. Short and his family live in Allston.

GERMAN WOMEN'S RIGHT TO LIE ABOUT AGES UPHELD

Berlin, July 27.—The German courts have just ruled that "it is the unwritten prerogative of women to lie about their ages and that they are neither legally nor morally liable for such lies."

Woman Charged With Forging Roosevelt's Name Given Sanity Test

Photo by Underwood & Underwood

MRS. EMMA R. BURKETT,

Indiana woman, now at Bellevue Hospital, New York, under observation following the forgery of Roosevelt's name to a note.

New York, July 27.—Mrs. Emma Richardson Burkett of Hillsdale, Ind., who is charged with forging the signature of ex-President Roosevelt to a note, has been committed to the observation ward at Bellevue Hospital for ten days' observation.

The ruling followed the testimony of Dr. Perry Lichtenstein, Tombs prison physician, that the woman is suffering from a form of insanity.

Prosecutor Hamilton of Jerseyville, Ind., who arrived here, told Assistant District Attorney John T. Dooling that the woman had been before him charged with forging an $18,000 note. At that time, he said, she admitted that the Roosevelt note was a forgery.

CICOTTE AGREED TO SERIES DEAL, SAYS MAHARG

Chicago, July 27. — William ("Billy") Maharg, one State's last witness in the Black Sox scandal trial, today testified on the stand that he hears Eddie Cicotte tell Bill Burns that he and Chuck Gandil were going to throw the 1919 world's series.

The alleged conversations between the former White Sox player and Burns took place, according to Maharg, at the Ansonia Hotel in New York, shortly before the series.

Maharg's inside story of the bribery, double-crossing and intrigue in connection with the throwing of the series was considered a strong card for the prosecution.

The State was expected to finish its case with Maharg's testimony today.

WOULD LET FORD TAKE OVER NITRATE PLANT

Washington, July 27.—Major-General Lansing H. Beach, chief of the corps of Engineers and the War Department's chief adviser in the disposition of the Muscle Shoals, Alabama, nitrate plant, today recommended to Secretary of War Weeks that the offer of Henry Ford to take over the property be accepted.

SHERIFF TOLD TO ARREST SMALL

Illinois Governor Fails to Surrender During Period of Grace

Springfield, Ill., July 27.—Three warrants for the arrest of Governor Len Small of Illinois were turned over today to a sheriff for immediate service.

The "long arm of the law" by this action began to reach out for Illinois' chief executive. It also marked the opening shot by the State in its battle to compel the Governor to submit to the jurisdiction of the State criminal courts.

The twenty-four hours of grace allowed the governor for a "peaceful surrender" have expired, it was announced. The Governor, last reported in Chicago, has announced his willingness to submit to arrest in that city, but local authorities desire to arrest him in the State capitol.

BURGLARS STEAL $130 IN SOMERVILLE HOME

Somerville police today received reports of one burglary in which goods valued at $130 were taken and two attempted breaks in which the thieves were frightened away before gaining entrance. The home of J. Cloer, No. 26 Bradley street, was entered and bureau drawers ransacked during the absence of the family. Thieves also tried to enter the homes of Alice T. Hilton, No. 132 Central street, and William F. Holahan, No. 130 Central street.

OVERCOME BY GAS IN SOMERVILLE MANHOLE

While working in a manhole on Medford street, Somerville, near Magoun square, Eugene S. Rice, fifty-two years old, of No. 3 Sawyer street, Boston, was overcome by sewer gas today. At the Somerville Hospital it was said that his condition was not serious.

SALEM CHINAMAN DIES, BELIEVED HEAT VICTIM

Salem, July 27.—Soo Hoo Moke, 48 years old, proprietor of a Chinese laundry at No. 54 Essex street, was found dead on the floor of his shop today, after having been missing for two days, according to Medical Examiner Atwood, the man had been dead since Monday, and was probably a victim of the heat.

U. S. NOT TO HOLD UP ALIENS ON BUSINESS

Washington, July 27.—The Bureau of Immigration today gave assurances that aliens coming into the United States on business or professional matters would not be held at ports, but would be ammitted promptly.

'MYSTERY GIRL' OF SALEM FAMILY

Miss Mary Cottell Agrees to Return Home With Her Brother

By International News Service.

White Plains, N. Y., July 27.—The "mystery woman," an attractive brunette about thirty years old, fashionably dressed, who has been in the jail here as a vagrant since last Saturday, threw her arms about her brother's neck today and agreed to return with him to the family home in Salem, Mass.

She is Miss Mary Cottell, daughter of a former wealthy business man of Salem. Her brother, Samuel Cottell, reached White Plains last night, telling Chief of Police John Harman that he had received information from the police chief of Salem that led him to believe his sister was the "mystery woman."

He waited this morning in police headquarters and when the young woman saw him she ran to him and wept.

Last Saturday night the young woman stepped up to Patrolman Murphy, who was on duty in Main street, and said she was cold and hungry and wanted to get lodging at the jail. She was booked as a vagrant, and although the police officials and Magistrate Holden tried to find out something about her in order to give assistance, she refused, saying she would rather stay in jail and that she had a special mission to perform by remaining there.

On Monday she relaxed from secrecy long enough to say that her name was Mary Cottell and that she had been living in New York City. Her description was wired to the police of the important cities.

Her brother said that his sister was the "spoiled child" of the family, and she had become bitter after her father's death three years ago, when it was found that most of his fortune had been lost.

The family attempted to convert their estate into a fashionable boarding house, he said, but the venture failed and Mary left. He said he had been searching for her since then.

6 UNMASKED MEN ROB FLORIDA BANK OF $10,000

Jacksonville, Fla., July 27.—Stopping their automobile in front of the Bank of South Jacksonville at 10 a. m. today, six unmasked men walked in and with guns held up the entire force. They escaped to the Jacksonville side of the St. John's River with $10,000.

GREAT BRITAIN NOT TO ACT IN ASIA MINOR

London, July 27.—Great Britain will not intervene in Asia Minor in an attempt to restore peace between the Turkish Nationalists and the Greeks, it was formally announced in Commons this afternoon.

THE SHEPARD STORES

Charge purchases made during the rest of July will appear on August statement rendered Sept. 1

45 Styles Sizes 16 to 46

400 of Them of Gingham and Voile

A Sale of Cool, New Frocks

3.95 Early season's prices 5.95 to 7.50

IT'S impossible to resist cool, fresh dresses ready to slip into when they're at a price like this.

The low price does not mean that there's any limitation of choice either, for there are 45 styles to choose from and the quality is excellent—just like the dresses that have sold up to now from 5.95 to 7.50.

The Materials are dotted voile, navy with white woven dots, white with colored dots and then there are figured voiles, bright ginghams in every possible color.

The sizes are for both women and misses—16 to 46.

Not every style is here in every size. There are 150 samples in sizes 16, 36 and 38.

(Winter Street—Second Floor)

100 Summer Hats Marked Down to 3.50

Were 5.00 to 12.00

SUMMERY hats for immediate wear, of organdie, Georgette, chain body straw, ribbon and Georgette combined; taffeta and Georgette combined in colors and white. Beautiful trimmings of flowers, ostrich, ribbon bows and smart ornaments.

Included are large dressy hats and small and medium close fitting styles. Special at $3.50.

(Temple Place—Second Floor)

New Bathing Suits A-Plenty

And Notice the Special Prices

IT'S late in the season perhaps, but each day we keep getting new bathing suits so as to be in readiness for those whose vacations come late.

At 1.95. Surf satin and jersey bathing suits. Black surf satin, piped with colors and black jersey, trimmed with black and white.

At 2.95. Surf satin. Black, trimmed with colors.

At 3.95. Surf satin and worsted jersey. Black and colors.

At 5.00. Surf satin with bloomers attached.

Jersey tights **1.00.**

(Winter Street—Second Floor)

Three Specials In The Little Folks' Store

325 Bloomer Dresses 1.59

ONE is of chambray in green, tan and blue with smocking and two cunning little pockets. There are other styles, too, of Kindergarten cloth trimmed in gaily contrasting colors. Sizes 2-6.

50 More Cretonne Garden Aprons and Sunbonnets 1.00 a Set

THE last ones were gone before noon! No wonder, they are so cunning. The aprons are trimmed with rick-rack and we all know how becoming sunbonnets are to little girls. Sizes 2, 4 and 6.

All Coveralls reduced to 1.59

Were 2.50

TWO different styles of blue denim coveralls trimmed with scarlet. Mothers—do you know how much laundering they save? If not, buy some of them at this low price. You'll not regret it!

(Winter Street—Third Floor)

The Girls' Store Has Three Special Groups of Dresses

NO trouble finding several attractive and inexpensive dresses among them—some are marked down—others brand new and bought to exceedingly good advantage.

120 Serviceable Dresses 1.45

Sizes 6 to 14. Marked down from 2.00

TWENTY styles in all—of chambray, plaid gingham and Peggy cloth. Not every size in every style but simply imagine being able to get a dress all ready for your little girl to put right on and wear for 1.45. A few have bloomers.

Two Groups of Dresses 3.45

260 Brand New Gingham Bloomer Dresses in two attractive styles. One is a surplice style with sash—the other quite simple with its white collars and cuffs.

120 Dresses Marked Down. Many regulation dresses of blue endurance cloth, Devonshire cloth and khaki poplin and some excellent gingham dresses. Were marked as high as 5.00. Now 3.45.

(Winter Street—Third Floor)

9.95

9.95

Something Unusual For Misses? Well Rather! Two New Sport Frocks of Silk

9.95

SURELY it's a happy idea; quite in tune with the gaiety of Summertime!

A Colored Mignonettee Overblouse and a White Side pleated crepe de chine skirt (quite short)! The combination is ravishing for dancing or just to slip on of a Summer evening.

Each is complete in itself, so if you choose you may wear the white crepe de chine skirt with other blouses or the overblouse with other skirts.

The overblouses are in two attractive styles. Can you picture a tomato red overblouse with Peter Pan collar of white crepe de chine? Young women will adore it. The other style is a decidedly becoming one with its vestee of soft ruffled lace.

They're the coolest things imaginable and the overblouses are in tomato red, honeydew and French blue—and navy for those who prefer it. The sizes are 16, 18, 20.

(Winter Street—Second Floor)

The Shepard Stores

MEMBER BOSTON BETTER BUSINESS BUREAU

R. H. White Co.

Thousands of women buy Luxura Shoes anyway—because they are the best looking and best fitting. But there's some special satisfaction in being able occasionally to get them at big price cuts like the following:

Women's Luxura Shoes Reduced

(A Clearance Sale)

Many pairs of White Shoes Reduced.

Women's White Nu-buck Pumps, white sole and heel. Now $6.85

Women's White Canvas Pumps, white sole and heel. Now $4.85

Women's White Canvas Oxfords, white sole and heel. Now $5.00

Women's White Canvas Black Trimmed Strap Pumps. Reduced to $4.85

Women's Gray Ooze One Strap French Heel Pumps. Reduced to $6.85

Women's White Canvas Boots, white sole and heel. Now $5.00

Women's White Nubuck Boots, white sole and heel. Now $6.85

Women's Black Kid Oxfords, welt or turn soles, Cuban or Louis heels, for dress or street wear. Great values at $6.85

Women's Tan Russia Calf Street Oxfords, welt sole and Cuban heel (two styles). Reduced to $6.85

Women's Brown Vici Kid Oxfords, two styles, low or high heel, with welt sole. Reduced to $6.85

Women's Black Kid Ties with black ooze leather insert; very dressy. Reduced to $6.85

Women's Tan Russia Calf Low Heel Strap Pump. Reduced to $4.85

Women's Black Calf Street Pumps with small tongue, just the shoes for vacation wear. Exceptional value at $4.85

Children's Play Shoes

Little Citizen Tan Play Shoes, Goodyear welt, the kind that can be resoled; all sizes from 5 to 2. Reduced to $1.98

Little Citizen Small Boys' Welt Sole Oxfords. Reduced to $2.98

Last Days of Our Mid-Summer Sale of Used Pianos and Player-Pianos

All in fine shape. A Bargain for every pocketbook.

WELL KNOWN MAKES LOWEST PRICES

A Few Examples of Our Wonderful Values:

UPRIGHTS		GRANDS	
Norris & Fletcher	$90.00	Knabe (large)	$275.00
Goetz	95.00	Chickering (large)	275.00
Hallet & Davis	100.00	Chickering (large)	295.00
Weser Bros.	135.00	Chickering (large)	425.00
Emerson	150.00	Chickering	525.00
Radle	150.00	Chickering	560.00
Hallet & Davis	195.00	Chickering	585.00
Kroeger	250.00	Kranich & Bach	725.00
Chickering	265.00	Schumacher	785.00
Schumann	285.00	Chickering V.	975.00
Fischer	315.00	Chickering W.	990.00
Vose	365.00		
Haines Bros.	425.00		
Haines Bros.	440.00		
Haines Bros.	440.00		
Marshall & Wendell	445.00		
Marshall & Wendell	450.00		
Haines Bros.	465.00		
Knabe	525.00		
Steinway Art	675.00		
Chickering Q	795.00		

PLAYER PIANOS	
Foster Player	$515.00
Holmes & Son	545.00
Haines Bros.	650.00
Marshall & Wendell	650.00
Haines Bros.	675.00
Steinway Duo Art (like new)	1575.00

EVERY INSTRUMENT GUARANTEED

Terms as Low as Ten Dollars Down

CALL EARLY FOR BEST SELECTIONS

Chickering

Retail Warerooms - - - - - 169 Tremont Street

MAY USE SAME TITLE ON TWO TEST PICTURES

Nothing in Song Contest Rules to Prevent Artist From Adopting This Ruse

One question which comes to the Test Editor from many participants in the Boston American's $6,000 Songs of the World Title Test is this:

"May two pictures have the same title?"

They may. Or three pictures, or four, or twenty. There is nothing in the rules to prevent Mr. Artist using the same title for MORE pictures.

He had the same privilege in the Movie Play Title Test. In that Test he did not use it. That does not mean that he will not use it in this Test. It does not mean that he will, but he may. Nothing to prevent it.

MAKES ODD REQUEST.

The strangest request received yesterday by the Test Editor came from Brockton. The writer asked to be supplied with "all the Test Pictures from No. 1 to No. 39, inclusive." The Test Editor was compelled to write his regrets. Here pictures are not to be had, unless by some miracle, the dealer has kept a set. Many numbers of the Boston American are not on sale at this office. For his own purposes, the Test Editor receives three papers daily. There is no way he knows of by which anybody may now start in the Song Title Test.

In order that nobody may be able to say, a few weeks from now, that he did not know about it, let it be repeated today that Pictures No. 28 and 34 have been dropped from the Songs of the World Title Test. Pictures No. 61 and 62 will be substituted. The Title of No. 23 is, "The Pretty Maid Milking Her Cow." There was no reading matter on that picture. There was no title in the list to fit it unless you turned the picture upside down. The Correct Title of No. 24 is "Constantinople." The ancient name of that city was "Byzantium." Not to waste any space on the subject, these pictures are dropped because the Boston American has found it expedient to tell EVERYBODY the correct titles.

TEST OF 60 PICTURES.

The Test will remain a Test of SIXTY pictures. You may discard Nos. 23 and 24 when you mail your parcels but be sure to include Nos. 61 and 62.

The Test Editor has received letters, and even telephone calls, thanking him for his action with reference to these pictures. There was nothing else to do, in fairness to EVERYBODY. A fair field and no favors!

Be ready, tomorrow, for a much longer List of Titles. If the artist refuses to get down to business, the Test Editor will have to. The artist, by the way, is about to produce the goods. Watch your step!

Song Title Test Rules

The Boston American Songs of the World Title Test is a test of skill and judgment open to all readers of the Boston American, regardless of age, living in any city or town in New England or Canada.

For the correct titles to the many cash awards will be given by this newspaper to its contestant who submit the largest percentage of correct titles to the sixty pictures to be published one each day consecutively (Sundays excepted) in the Boston American.

All employes of the Boston American and their families are absolutely barred from participating in the awards.

The test will consist of 60 pictures, each representing the title of a song. Pictures will be published one each day in the Boston American, the first picture on Wednesday, June 8, 1921.

Participation in any other contest which has been or may be conducted by any other publication in the Boston American will not debar anyone from entering this test.

Every participant of any of all members of a family will be allowed to submit one set of 60 titles, but each contestant must submit with his or her list a coupon clipped from the paper and shall be entitled to more than one award and not more than one award shall be given to any one family.

Each and every title must be neatly written or printed on the coupon furnished in the Boston American, or on a plain piece of paper bearing the writer's name, residence, etc., of the participant and the number of titles.

Do not send test titles in "list" form, i. e., do not write titles under one another on a piece of paper.

In case there are not complete sets of correct titles received, the prizes will be awarded upon submitting the greatest correct solutions, giving weight to skill and judgment.

In case of a tie awards will be made on the basis of neatness, judgment and accuracy, but in the case of a tie cannot be decided in this manner duplicate awards will be given.

Under no circumstances should participants send in their titles before the end of the Test, as any sent in before the last picture is published will not be considered. Wait until the end of the Test and then send them in all together. The Test extends from its numerical order and then send them in all together at one time.

There will not be a factor in making the awards. The first titles sent in after the Test closes will stand no better than the last submitted.

All titles must be delivered to the Boston American Uist Headquarters, at No. 80 Summer street, Boston 9, Mass., either by mail or in person within the specified time limit when it will be examined.

Only one set of packages containing titles must be mailed, addressed as follows: "Song Title Editor, No. 80 Summer street, Boston 9, Mass. P. O. Box 220." And each envelope or package must bear the name and address of the sender. No titles will be received on the upper left-hand corner.

As all pictures in the Test will contain written or printed matter it will be impossible to solutely accurate that the packages be filed with the exact minute the last mail for that character goes to the postoffice on first-class matter. The Boston American reserves the right to refuse to consider any one of the titles on which charges for postal delivery are not prepaid.

There will be no fee or entrance book to buy. Lists of Song Titles will be printed in the Boston American. The last supplied will contain almost always the correct titles.

Participants are requested to send information and questions about the conditions of the Song Title Editor, No. 80 Summer street, Boston 9, Mass. Questions will be answered in the most possible through the columns of the Boston American. Each participant is requested to read the rules, and should endeavor to follow them closely, as every day's mail about 9:30 or call in person.

The Boston American reserves the right to make any change in addition to these conditions that may be deemed necessary in conducting and properly conducting the Test, and to the action of the Boston American Song Title Editor on any question which may arise will be absolutely final and the entry of each person in a complete acceptance of all conditions and regulations now made or to be made.

—"ICED"—

"SALADA"

Tea will prove a revelation in summer beverages.

Sold everywhere in sealed metal packets only.

M209

Test Drawing No. 42

IT IS THE FIFTH MONTH; AND LIKE A TIMID BRIDE, SHYLY SMILING, THE FAIR SELENE GLEAMS LIKE A DIADEM AMONG THE STARS
OH BOY, OH BOY, OH BOY!
42

Title Is .....
(Write Your Title on This Line)

Name .....

Street Address .....

City ..... State .....

The Correct Title Is Here

Spaniard That Blighted My Life
When the Moon Am Shining
Ba-de-di-Ho-ma
Hi-Le-Hi-Lo
You're a Grand Old Flag
Roll On, Silver Moon
Yanka Hula Hickey Dula
Yaddle Kaddle Niddle Kaddle Koo
Yearning
With Us in the Tyrol
Whispering Hope
When the Sun Goes Down in Dixie
When the Sun Goes Down in Romany
When You're Five Times Sweet Sixteen
When Night Descends
When the Nightingale Shall Sing
When the Harvest Moon is Shining
When Evening Shadows Fall
A Wee Bonch An' Donie
Donghie the Baker
He Was Very Kind to Me
Killiecrankie
Wee Hoose, 'Mang the Heather
I'm Old, But Awfully Tough
Katinka
Nesting Time in Flatbush
Roses and Memories
Roses of Picardy
Rose of No Man's Land
The Rosary
Unclouded Day
Ye Birds in Azure Winging
A Hunting We'll Go
Brown October Ale
Rally Round the Flag, Boys
Star Spangled Banner
Red, White and Blue
Our Native Land
Yankee Doodle
Washington and Lincoln
Moonlight Bay
Moonlight on the Lake
The Two Roses
Rose, o Bibs and You
Throw Me a Rose
Alimony Blues
Where Do We Go from Here?
Hard Times Come Again No More
Kemo, Kimo
They're Getting Shorter All the Time
Way Out in the Golden West
Put on Your Slippers and Fill Up Your Pipe
Song Sunday Morning
The Mermaid
I Wonder Why
Well See
Drift With Me
Torpedo and the 'Thin
A Little Country Mouse
Have a Smile
Here and Two, We Always Go
Araby
Alcoholic Blues
When the Road Leads Home
My Sweetheart Is Somewhere in France
The Ivy
Spanish Cavalier
The Mill
The Postillion
The Nobody Man
The Young May Moon
The Man in the Moon
Three Funny Bonnets
Ruin
Fussle's Answer

The Bee and the Butterfly
Champagne Charlie Was His Name
Ka-lousie-um
McSorley's Twins
Bonny Eloise
Bonnie New Moon
Ellen Bayne
The Vacant Chair
Ragtime Cowboy Joe
Red Wing
Sweet Little Buttercup
Excelsior
Naughty! Naughty! Naughty!
In the Hour of Trial
Lord Geoffrey Amherst
In Old Madrid
Old Man Methuselah
Hum Diddle-de-um-hum, That's All
Gae to Sleep
If Love Were What the Rose Is
Laughing Water
Little Papoose
Pretty Polly Oliver
The Little Red Lark
Silent, O Moyle, be the Roar of thy Water.
Farewell to Silev Morna
Oh, Red is the English Rose
Snow Flurry
Dearest
Little Star, Where Art Thou?
If I Could Only be a Child Again
Remember Me When I Am Gone

Want to Keep Your Hair Perpetually Curly?

Perpetually wavy or curly hair is now within the means of every woman to possess. One need only get a few ounces of plain liquid silverine from the druggist and apply a little of it occasionally with a clean tooth brush before doing up the hair. When this is done the most beautiful and natural looking waves and crosses imaginable will be evidence. Wind and heat do not affect the curliness as where a lasting gloss has been used.

Liquid silverine is so pure and harmless there is not the slightest danger of spotting the scalp or streaking the hair, and it leaves no sticky or greasy effect. It will also be appreciated as a beneficial dressing, as it makes the hair so soft, silky and lustrous.—Advertisement.

FIGHT TO SAVE CAMP DEVENS IN CONGRESS

Dallinger Promises Action in House to Prevent Abandonment

A spirited battle will be waged in Congress to prevent the abandonment of Camp Devens by the War Department.

Frederick W. Dallinger of Cambridge is the first New England Congressman to promise action in response to the storm of protest.

In a telegram to the Boston American from Washington, Congressman Dallinger says:

"I flng that the War Department will recommend to Congress the abandonment of Camp Devens in spite of all protests. Shall do all possible to prevent Congress from authorizing this action."

FOUR CAMPS RETAINED.

Official orders from the War Department issued yesterday announced that it has decided to retain Camp Dix, N. J.; Camp Travis, Texas; Camp Lewis, Wash., and Camp Knox, Ky.

The camps to be abandoned are Devens, Mass.; Sherman, Ohio; Grant, Ill.; Pike, Ark.; Meade, Md.; Jackson, S. C., and Bragg, N. C.

Brigadier-General Edward L. Logan of the National Guard of Massachusetts is strongly opposed to the abandonment of Camp Devens as proposed in the economy drive of the War Department.

The Massachusetts man has proved its usefulness in many directions, according to General Logan, who is now on a tour of inspection of his camps, and is basing all his statements about giving it up.

He thinks that it occupies a strategic point in New England and that Camp Dix in New Jersey cannot compare with it.

IMPORTANT POST.

"When I was last at Devens, where I witnessed the maneuvers of the National Guard, I was impressed with the importance of this cantonment to New England," he said. "If we are going to have anything like military training in this part of the country, Camp Devens is better situated and equipped than Camp Dix. Those who have been in both camps and studied both conditions feel this way about it.

"Then take the Citizens' Military Training camps which will open in August and last one month; what's the use of booming this in New England unless we can preserve such a centre for training as Camp Devens affords?

"New England must have a centre for military training and Camp Dix should be abandoned as Camp Devens offers more inducements for such training. I am thoroughly in favor of retaining this cantonment, while not losing sight of the fact that the War Department must practice economy."

EX-MAYOR CURLEY WANTS LEVIATHAN

Former Mayor James M. Curley has telegraphed to Chairman A. D. Lasker of the U. S. Shipping Board at Washington, requesting that the steamship Leviathan be sent to the Charlestown navy yard for needed repairs. "I beg you to consider," he wired, "the existing emergency of both union and their families, and order the ship here without delay." Work on the Leviathan would provide employment for many men.

MEDFORD NEEDS MORE CASH FOR EXPENSES

Medford Aldermen meet in special session tomorrow to act on a supplementary cash budget. A dozen city departments have exhausted or overdrawn their allotments and the tax rate for 1921 will be fixed after the passage of the new budget.

SOMERVILLE TO SELL UNPAID TAX ESTATES

City Treasurer Pike of Somerville offers for sale at auction today all property on which taxes for 1920 have not yet been paid at City Hall, Somerville. Treasurer Pike stated that payments would probably reduce the number of estates for sale to less than 100.

BUSINESS NOTICE.

CASTORIA

For Infants and Children

In Use For Over 30 Years

Always bears the Signature of Chas. H. Fletcher

Get The New Fox Trot "Mimi"

"Love Me," by Ted Lewis' Jazz Orchestra

Phonographs

Half Price THURSDAY

Regularly $140 Our Price THURSDAY Only $70

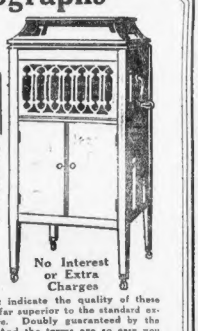

The best offer we have been able to make in a long, long time. These large cabinet Phonographs of a well known standard make will be Sold Thursday at half price because a certain concern was overstocked.

Easy Terms $1.50 a Week

No Interest or Extra Charges

This sale price does not indicate the quality of these phonographs. They are far superior to the standard expected at so low a figure. Doubly guaranteed by the makers and Widener's. And the terms are so easy you cannot afford to miss the opportunity.

One-Day Sale—Thursday Only

Widener's

New Location 23 West Street Street Floor

Mail Coupon If Unable to Call

Widener's, 23 West St. Boston, Mass. Beach 6482

Without any obligation whatsoever on my part, send me particulars of your special Phonograph Sale.

Name .....

Street .....

City .....

State .....

A-7-27

If You Cannot Call Please Beach 6482

Reserve Tuesday Thursday 8509

'Do's' and 'Don'ts' for Married Men From a Chicago Judge

"Take your wife to the movies, auto rides, to the theatre as often as you can afford to. Go swimming with her if she likes it.

"A husband should confide his business affairs to his wife and she should take an interest in them.

"Have children.

"Know each other well before marriage.

"Realize the responsibility of the marriage relation. Bear and forbear.

"Move away from each other's families. Don't live with them.

"It is better to live in a simple little love nest alone than in a place with the members of families of either one."

—*Marriage philosophy of Judge Joseph Sabath of Chicago, who has disposed of 2,000 divorce cases in the last ten months.*

ROXBURY BOY HURT BY BASEBALL BAT

Irving Fraser, eleven years old, of No. 5 Valentine street, Roxbury, while playing baseball on the Marcella street playgrounds, Roxbury, was hit by a baseball bat. He was taken to the City Hospital where he was treated for lacerated wounds of the left ear.

ROGER CASEMENT IRISH COUNCIL PLANS OUTING

Roger Casement Council, A. A. F. I. R. has completed its plans for an outing to be held Sunday at Salem Willows. Members will meet at the headquarters of the council, at Deacon Hall, No. 1651 Washington street, at ten o'clock in the morning.

ADRIFT 12 DAYS WITHOUT FOOD IN OPEN BOAT

Nantucket Man Rescued Off Maine Coast Says Rain Water Kept Him Alive

Rockland, Me., July 27.—After spending twelve days adrift in an open boat with no food and only rain water caught in occasional showers, A. B. Tunning of Nantucket is now at the Whitehead Coast Guard station.

His mind is wandering and he is terribly weakened from starvation and thirst. He was rescued twenty miles off the island of Metinic by fishermen, who towed his boat to the coast guard station.

Tunning left Nantucket on July 13, bound for Plymouth, in a 42-foot boat. He took a small supply of food. He ate this on the first day. Suddenly engine trouble developed and he was soon drifting helplessly into the dense mists which had begun to roll in on the coast.

The first day Tunning felt confident that he would be picked up by a passing steamer, as he was in the line of traffic. But the fog became so thick that all hope of rescue seemed lost. Then thirst and hunger hit him and his sufferings were great. Occasional showers fell and he managed to catch enough water to keep him alive.

He later lost all consciousness of his whereabouts and when found his mind was wandering. It was clear at times and in a lucid moment he told his story.

Worcester Boy Wins Honor

Worcester, July 27.—Philip Howard Hensel of No. 3 Hitchcock road, a graduate of Northwestern College, Boston, has been awarded the Phi Tau Kappa key for rare aptitude in his studies.

Lawrence Boy, Denied Baseball Glove, Runs Away from Home

Lawrence, July 27.—Eleven-year-old Alfred McNeil, son of Mrs. Rose McNeil of No. 499 Essex street, could not have a baseball glove in time for a juvenile game to be played Saturday and as a result he has left home. The police have been asked to assist in finding the youngster. He did not confide his wants to his mother regarding the wanted glove, but stole a relative's partly filled carton of cigarettes to sell them and get enough money for the glove. Failure of the boy to return home has alarmed the McNeil household. Relatives in Haverhill have been asked to aid in search for him.

BOSTON MAN ACCUSED OF FRAUD IN TAUNTON

Taunton, July 27.—Francis Apopolo of Richmond street, Boston, was arrested here by police of this city on a warrant charging him with selling cotton cloth for linen goods. Apopolo had made a canvass of the city claiming that he was selling imported linen cloth which he had smuggled into this country and was boarding a Boston-bound train when he was arrested. He will be arraigned in the Taunton Court today.

HARBOR POLICE ASKED TO MUFFLE WINTHROP BOATS

The petition of the residents of the Court and Cottage Park sections of Winthrop, requesting Chief of Police William A. McNeil to prevent fishermen who go down the harbor early in the morning from cutting out their mufflers has been referred to the Harbor and State Police for action.

EACH NEW TEST PROVES THE POWER OF TANLAC

Mrs. Catherine Lane Among Latest to Report Astonishing Recovery by Use of Master Medicine.

The list of testimonials in behalf of the merits of Tanlac grows daily as new tests of its powers are made. Mrs. Catherine Lane, wife of a government farmer, residing at 366 Brookline road, Needham, Mass., in relating her experience with the medicine, said:

"I have just finished taking my third bottle of Tanlac and it has helped me so much that I just cannot praise it enough. For the past four years my stomach was so out of order I was actually afraid to eat. After meals I would bloat terribly and often get so short of breath I felt like I would smother. My head ached, I had dizzy spells, and had almost forgotten what a good night's sleep was. I was so weak I had to creep down stairs, and couldn't climb the steps to my bedroom.

"Well, I just kept getting worse, and was just about to give up hope when I saw Tanlac so highly praised and got my son-in-law to bring me a bottle from Boston. The results from the first bottle were astonishing, and now my digestion seems to be perfect. For I never have any trouble with my stomach, no sour risings, gas or belching. The headaches, dizziness and nervousness have disappeared, and everybody in the house has been talking about how much sleep and how much better I look. Although I am sixty-seven years of age, I can do all my housework with ease, and can get up and down stairs without a bit of trouble. I never heard of anything to equal Tanlac."

Tanlac is distributed by Interna tional Proprietaries, Inc., and in Boston by all leading druggists.—Advertisement.

Five Dollar ($5.00) Gillette Razors at $1.99

TO establish the fact in the minds of men that the best place to buy razors and razor blades is in a UNITED CIGAR STORE, we will sell 250,000 Five Dollar Gillette Razors, complete with 12 blades at

$1.99 each

A real opportunity to obtain the biggest razor value ever offered.

THE BULL DOG
Leather case, purple lined, containing triple silver-plated Gillette Razor with ivorine stock, handle and 12 blades.

POCKET EDITION METAL CASE
Triple silver-plated case, razor, and blade box containing 12 blades.

STANDARD GILLETTE RAZOR SET
Leather case, purple lined, containing triple silver-plated razor and 12 blades.

STANDARD SET METAL CASED
Triple silver-plated case, razor, and blade box containing 12 blades.

UNITED CIGAR STORES

CIGARS UNITED Headquarters for Razors and Blades CIGARS UNITED

SHAW INVITED TO LECTURE IN U. S. ON DEBS

Coming of Noted English Writer Would Stir Washington, Hapgood Says

By NORMAN HAPGOOD,
Boston American Staff Correspondent

Washington, July 27.—George Bernard Shaw has been asked to come to this country to make a series of lectures on the confinement of Debs and other political prisoners. The letter ought to be reaching him about this time.

Naturally Shaw's answer cannot be predicted. Nothing about him can be predicted. If he does the conventional thing, as he not infrequently does, he will decline. The trip would require a good deal of audacity of a practical kind.

Shaw has plenty of audacity when mere ideas are concerned. Such a trip as is proposed, however, would mean audacity of a different sort.

It would be an enterprise wholly objectionable to the ruling powers in Washington.

Moreover, it would be objectionable to those forces in the community which have been strong enough to frighten the administration out of its broadly advertised decision to deal with these prisoners immediately on taking office last March.

If Shaw wanted to do it, however, he is peculiarly fitted to meet the organized forces that would turn up at his meetings and throw out remarks implying that the richest form of patriotism is the continued imprisonment of a noble old man for failing to appreciate the blessings that the war has bestowed upon us.

Shaw is gifted in dealing with hostile elements in his audiences. Witness his comment, when, on a certain visit, a man in the gallery expressed his disapprobation by booing.

"I agree with you, my friend, but what are you and I against so many?"

Those who want Shaw to come over think he ought to make a trip to Atlanta to see Debs. Whether he would get a permit or not is an interesting question.

It was rather easy to do so a few months ago at the time that I went down, but since the administration has become so alarmed over the situation permission is much harder to obtain.

During the two years and a quarter that Debs has been in jail the hardship of it has been to some extent lessened by the visits permitted, which enabled the former candidate for the Presidency to have brief conversations with his friends. Since July 1 these visits have been stopped.

One thing Mr. Shaw should take into consideration is that there is no danger of his being too late. Within the last few weeks the administration has grimly set its teeth.

I determined that there will be no pardon at least until the last remaining technical detail between this country and Germany has been ironed out.

It has also decided that even then there will be no amnesty proclamation. A little while ago wide publicity was given to the statement that the European amnesty proclamations, as well as those issued in this country after the Civil War and after the alien and sedition acts, were being eagerly studied.

This extraordinary change of policy should not be identified with the spasm that attacked Mr. Wilson on the subject. In Wilson's case it was what is known in the slang of the day as a "complex" or right-on-ness that caught him when he had abandoned his former peace-at-any-price views and gone into the war.

Anybody who failed to change with him when he made that change really seemed to him so wicked that no mercy should be shown.

I believe Mr. Wilson pardoned something like six hundred convicts, some in prison for murder, some for rape, but he honestly believed Mr. Debs and others who cling to their pacifism after Mr. Wilson abandoned his were too evil for any leniency.

The change in the present administration's policy is not of the same sort. It is an estimate of what would be popular.

—Fresh From Paris—

PARIS, France.

TWO frocks for Summer afternoons at the club depart with success from the almost universal black and white mode. In the model at the left marine blue crepe makes most of the bodice, and the tunic worn above a pale pink crepe skirt. The pink crepe appears in the yoke and cuffs and in the bands edging the wrapped sections of the bodice, which is gathered slightly where the yoke and front sections meet. The tunic, also, has a little fulness and extends an inch or so below the crepe skirt. A wide-brimmed untrimmed hat of pale pink crepe accompanies the frock.

MUSTARD yellow, which vies for honors with reds and several shades of blue wherever color is seen, makes a Roshanara crepe afternoon dress of much distinction. The V necked, short-sleeved over-blouse has its edge cut in points to match the four ruffles that compose its skirt, while loops of dark blue cire ribbon as deep as the ruffles are arranged down the sides of the skirt. Dark blue straw makes the hat, which has a cire ribbon ornament of mustard yellow.

COURT OFFICER ARRESTED FOR POLL TAX

Charles E. Barnett Taken in Custody After Drawing Salary

Charles E. Barnett, Superior Court officer, residing at No. 181 Nightingale street, Dorchester, was arrested in the city treasurer's office today by Constable John Young for non-payment of his poll tax for 1919 and 1920.

Barnett, whose salary of $2,444 yearly had just drawn $87 from the treasury on his salary account when Young stepped up to him and threatened to arrest him if he did not pay his poll tax. Barnett protested that being a court officer, he could not be arrested. Young, however, took him in tow and led him to the tax office.

There Barnett paid his 1920 tax, which had swelled through penalties and constable's dues from its original $5 to $11. He promised to pay the 1919 tax shortly. It was originally $2, and will amount to $8 or $9 now.

TEUTON FIELD MARSHAL IS NOW A CARPENTER

Berlin, July 27.—From field marshal to carpenter is the destiny of Field Marshal Tamassy, who won fame during the war as the defender of the Fortress of Przemysl. He was captured by the Russians and during his captivity learned the carpenter trade. Now he has opened a shop in Vienna.

THIEVES AT PROVIDENCE GET $350 IN JEWELRY

Providence, July 25.—Thieves who forced a lock on a side door of the J. P. Smith engraving shop, No. 147 Chestnut street, escaped with silver plate, gold rings and bracelets valued at over $350.

Poslam
rarely fails to stop eczema

The most wonderful thing about Poslam is how little of it is enough to heal. Often a single 50c box will clear away a patch of eczema or similar eruption that has been an itching torment for years! The first touch of this famous ointment vexatious to cool the fiery skin and gives real, lasting relief. Try it! (10b)

50¢ at druggists

TAX REVISION GIVEN FIRST PLACE

Program Agreed On by Harding and Republican Senators

Washington, July 27.—Tax revision ahead of all other legislation, was the program which President Harding and a group of Republican Senators agreed on at a dinner at the White House last night, it was discussed today.

The President held that tax revision was of paramount importance and that the country's demands for immediate relief must be heeded, even though it was necessary to defer action on tariff and railroad legislation.

Taxation on a basis of spending, and the purchase tax, were taken up for consideration today by the House ways and means committee studying tax revision plans.

The spenders tax was advocated by Representative Ogden Mills of New York and the purchase tax by C. F. Landreth of Philadelphia.

The sales tax, advocated by the United States Chamber of Commerce, and other organizations, has been laid away in the committee pigeon holes for the present. The committee has decided against consumption taxes at this time, although the sales tax plan will certainly be brought to the fore if an attempt is made to join the soldiers' bonus bill through Congress in December.

VATICAN APPEALS TO STOP GUERILLA WAR

Rome, July 27.—The Vatican is becoming anxious over the hostilities between the Fascisti and the Communists. Pope Benedict XV today issued an appeal through the clergymen Romano, official organ of the Vatican, asking both factions to cease their guerilla warfare. Despite the warning of Premier Bonomi, battles continue between the rival parties.

HARDING ASKED WHEN HE WILL FAVOR BONUS

Legion Representative Serves Demand Upon President in Person

Washington, July 27.—A demand that the administration inform ex-soldiers when it will favor the passage of soldier bonus bill was presented to President Harding today by Hilbert Bettman, chairman of the legislative committee of the American Legion.

"The demand for this compensation will not and cannot be denied," Bettman told the President. He declared that the reaction to the President's appeal for delay has brought forth only increased demand for the compensation. "It is based on simple justice," Bettman said.

Bettman informed the President that it was his belief that the majority of the ex-soldiers would not choose a cash bonus but would desire other forms of compensation.

INVESTIGATE "MIRACLE CURE" OF WOMAN

Quebec, July 27.—Redemptorist Fathers at Ste. Anne De Beaupre, near here, are investigating the story of Miss Anna Keiley of Holyoke, Mass., who claims to have been cured of paralysis of ten years' standing after receiving communion. She is convinced a miracle has been wrought by divine intervention.

Fresh Broken Crackers—½ Price

Educator Crackers, Sweet Cookies and Wafers (In a hurry? 2 pounds for the price of one) covered 20-pound baskets for $2.50. Call at Johnson Educator Food Shop (next to School Street Clambridge (Formal Square Section).—Advt

Store closed all day Saturday

BUILT on value — **Filene's** — GROWING on value

New 'phone No. Beach 3800

Who would think $6.75 could buy such fine dresses?

Sizes 36 to 42 inclusive in all three styles

Organdie-trimmed gingham dresses, $6.75

Half-inch checks in cheery Summer colors, freshened by embroidered organdie on cuffs and collar. Unusually well made.

White dotted Swiss dresses, $6.75

What is cooler to look at and cooler to wear than white dotted Swiss muslin? Women like the full tunic and Tuxedo front.

Pencil-striped batiste dresses, $6.75

Such a pretty style—the long Tuxedo front, the slashed tunic, outlined by odd tabs. Pink and white, blue and white, green and white stripes.

(Filene's—mail orders filled—Women's Inexpensive Dress Shop—sixth floor)

At a time when good white stockings are scarce

Crest Brand white silk stockings $1.95

Full-fashioned, beautifully woven, perfect pure white silk stockings with the reinforced garter tops, soles and heels of fine mercerized lisle. All regular sizes $1.95

(Filene's—mail orders filled—street floor)

Renova prices lower

Wouldn't it be a good idea to have some of your soiled summer garments cleansed, at these lower prices, and make them last throughout this season?

Palm Beach suits, 2 pc., $1.50; 3 pc., $1.75; woman's porgee suits, $3.00; light-colored plaited skirts, $3.50.

(Filene's—street floor)

Wait!
Furs at August Savings Next Week, Aug. 1

(Fur Shop—sixth floor)

Restaurant prices lower

Although the cost of food in the Filene Restaurant has taken a downward trend, the quality remains the same.

Cool summer dishes from 15c to 25c lower than in June. Come in and be convinced.

(Filene's Restaurant—eighth floor)

Charge purchases made Wednesday, Thursday and Friday placed on bill rendered September 1st

Thayer McNeil Company

Summer Sale of High Grade Shoes

It is agreed that shoe prices for the present have reached the bottom level. And it is certain that the prices quoted in this sale are below present replacement values. All shoes listed are up to date in style and are of standard Thayer McNeil quality

A few of the many unusual values

Women's Department

$5.00 **White canvas oxfords and pumps.** A staple style, always up-to-date. Were $9 to $12.

$7.50 **Light and dark tan, plain and ball strap oxfords.** Regular fall models. Also the same style with full wing cap. Were $9 to $12.

$8.00 **Patent leather pumps,** full Louis and baby Louis heels. Were $12 to $18.

$9.00 **Boots, oxfords and pumps** in all leathers and styles for every occasion. Were $12 to $18.

Men's Department

$7.00 **Tan and black calf and black kid oxfords,** narrow and medium toe. Were $9.

$9.00 **Brogue oxfords** in black and tan Russia calf, and black and tan Scotch grain ball strap, oxfords. Were $11.50 and $12. Black and tan Russia calf oxfords. Were $11.

$6.00 On the tables—a large assortment of odd lots and broken sizes. Many formerly priced as high as $12.

All sizes are included in each group, in each department, but not all sizes in each style.

Misses' and Children's Department

Growing girls' black and tan calf lace boots.
Misses' sizes 11-2 ..... $6.50
Sizes 2½ to 8 $7.50
Widths AA to E

Misses' and Children's play oxfords, brown elk and washable smoked elk.
Children's sizes, 5-8... $3.25
Children's sizes, 8-10½ $4.00
Misses' sizes, 11-2.... $4.50

Children's white canvas button boots, turn sole, sizes 2-6, $2.00; 5-8, $2.50; 8½-10½, $3.00

15 West Street — *Thayer McNeil Company* — 47 Temple Place

TO REMOVE SKIN BLEMISHES
Use Black and White Beauty Bleach

Skin blemishes, such as tan, sun and wind freckles, liver spots, dark, sallow, motley blotches mar the complexion to the extent that one is apt to try a way of removing them that may result disastrously.

A safe, sure way to remove your skin blemishes is by the use of Black and White Beauty Bleach and Black and White Soap.

Black and White Beauty Bleach softens the skin—makes it clear, white and beautiful-tinted, and removes any embarrassing skin blemishes.

Black and White Beauty Bleach is a delightfully perfumed preparation and when applied it forms an invisible coating on the skin.

Clip and mail this to Black and White, Box 1567, Memphis, Tenn., for free literature and samples of Black and White Face Powder, and Incense of Flowers Talcum.

BLACK—WHITE BEAUTY BLEACH
THE SKIN BEAUTIFIER

She fought to hide the stain on her mother's soul!

Millions Read Fannie Hurst's "Humoresque"

Once she halted and said a brief word to a truckman who hesitated, laughed and went on.

Millions saw the Motion Picture

Not One of These Will Want to Miss Her Story

"She Walks in Beauty"

A Poignant Drama of Daughter-love at Grips with a Sinister Power.

The Lone Wolf

is close to the Stolen Jewels

How Might He Get Them?

$5000.00

in Prize Awards for the Cleverest Solutions of a Mystery. See Page 123.

As enjoyable as a Vacation is the August Cosmopolitan

The good little bathing girl waits with muffled heartbeats for your reply to her question.

Read **The Good Little Bathing Girl**
who always seemed to be asking "why did you make me love you?"

Read **Jolly Roger of the Forests**
the outlaw to whom Nada said: "I don't think it is wrong for you to kiss me."

Read **Flash Molloy**
the ball player who didn't want Mabel to "run" him any longer.

Read **The Flower of the Flock**
who braved the brutal hate of six "bad-men" for love of Essie.

Two Great Serials!

"The Empty Sack"
Basil King's Masterly Study of American Life

"The Pride of Palomar"
Peter B. Kyne's Great Patriotic Novel

George Ade
James Oliver Curwood
Louis Joseph Vance
George Agnew Chamberlain
Holworthy Hall
Ben Ames Williams
Frank R. Adams
Dana Gatlin
James Hopper

—All in the August issue of

Cosmopolitan

9 SHORT STORIES
3 NOVELS
5 FEATURES

In "America's Greatest Magazine"

"Nearly Everybody Worth While Reads Cosmopolitan"

Just Out—Get Your Copy Today!

GREAT INTEREST IN SWIMMING CARNIVAL

Girls at Pools and Beaches Preparing for the Boston American's Big Event

Fill in Blanks, Girls, and Join in Big Swimming Race

Entry for Boston American Girls' Championship Swimming race:

Name.....

Age.....

Address.....

.....

.....

Reports from swimming pools and beach resorts in and about Boston show remarkable interest in the big water carnival and race to be held under the auspices of the Boston American in the Charles River Basin, Saturday afternoon, August 27, from 2 to 4:30 o'clock.

Maidens who heretofore never interested themselves in long distance swims are surprising friends with the manner in which they glide through the rippling waters in practicing for the coming race. It is figured that at least 100 girls will take part.

Out at Tenean beach in Dorchester the younger set of girl swimmers are enthusiastic over the prospect of being allowed to take part in the big Boston American swim and promise to be well represented in the lineup when the starter fires the shot that will set in motion the great race. Savin Hill beach girls say Tenean girls will have to go some to beat them.

Down at the North End park beach the girls are in high glee over the opportunity afforded them by the Boston American of swinging into the championship class. One little girl of Italian extraction glided gracefully through the water and told her companion that she was practicing the trudgeon stroke so as to be able to win first prize in the coming race.

Remember, girls, the race is absolutely free. There is no entrance fee. All you have to do is fill out the blank on this page and mail it to the Swimming Editor, Boston American, No. 80 Summer street, Boston, Mass. Your name will then be recorded. If possible send along with your application a photograph of yourself in swimming attire. Be sure, though, to sign your own name.

The course of the race, one and one-half miles, is from the raft of the Union Boat Club house, at the foot of Revere street, up stream to a stake boat near Harvard bridge, where the turn will be made. No better course could be selected. Handsome prizes will be given the first five to finish. The first girl to cross the tape will be adjudged New England amateur champion for 1921. All girls who finish will receive a handsome souvenir.

Arrangements have been made with John J. (Maffit) Flaherty and his corps of Revere Beach life-savers to be on hand to safeguard the participants in the race. Plenty of boats will be provided and it is planned to have guards keep in touch with each girl during her struggle over the course.

Superintendent West of the Metropolitan Park Commission police will have a number of swift going launches in the stream in charge of Lieutenant Albert Chapman. Lieutenant Brevoogel will look after the land forces. From 100,000 to 150,000 persons are expected to view the race and water sports from the Charles River Esplanade.

One of Early Entrants in the American's Swim Fest

RUTH NORWOOD.

Clever New Bedford swimmer who won second prize in last year's race and is out for first honors this year.

Will skirts be longer or Shorter?

Read the authentic verdict from our **Paris Fashion Office in the August number. Ninety one other features.**

GOOD HOUSEKEEPING *Out to-day*

SANE VIEW OF LEAGUE SOUGHT BY ANDERSON

Judge of U. S. Court to Attend Sittings at Geneva Next Month

With the purpose of getting a "sane view of the League of Nations," Judge George W. Anderson of the United States Circuit Court of Appeals, will sail next Saturday for Europe, accompanied by the Rev. Edward Cummings of Cambridge, secretary of the World Peace Foundation.

Judge Anderson is now on his way to Washington, He will return to New York and depart from there on the steamship Centennial State for Plymouth, England.

In speaking of his trip, Judge Anderson said: "I am going to Europe to watch things for a few weeks and to get a sane view of the League of Nations. I shall go to London, Brussels and Geneva. I don't know whether I will get to Berlin or not.

"I am going entirely in a private capacity, but I wish to find out just what the conditions are in Europe. I shall attend sittings of the League of Nations at Geneva for awhile. I have letters of introduction to many persons and I expect to meet Colonel House, for whom I have a very high regard indeed and whom I have known for some years.

"I also intend," said Judge Anderson, "to meet Walker D. Hines, the former director-general of railroads, who is now doing some remarkable work as arbitrator of questions pertaining to river shipping in Europe."

MAY ATTEMPT TO SALVAGE LUSITANIA

Proposal Made to Try on Liner Method That Failed With Esperanto

Will the methods that failed to raise the Gloucester cup winner, Esperanto, from her cozy bed in the "Graveyard of Ships" prove successful in salvaging the treasure liner Lusitania, war time submarine victim, hidden beneath twenty fathoms of water off the Irish coast for six years?

Engineer A. B. Saliger thinks so. A group of local capitalists are now in process of being convinced of the possibilities of success. And many who saw Saliger's unsuccessful attempts to raise the Esperanto believe the same methods would bring the Lusitania to the surface.

Huge pontoons, emptied of air, are lowered to the bottom and attached to the hull of the ship that is to be raised, under Saliger's system. Air is then pumped into the floats, and their tremendous lifting power is brought to bear on the sunken hulk —with the result that it comes to the surface.

In the case of the Esperanto this method was employed, and it finally failed, not through any fault of the system, it is said, but because the wooden ship, battered by waves, rocks and tides, went to pieces.

But the Lusitania, built of steel, resting securely on a sandy bottom, will still be intact, it is claimed. And those who are familiar with Saliger and his work, which, they declare, will revolutionize salvaging processes, are confident that the famous old ship can be brought to the surface.

The Lusitania went down carrying to the bottom gold bullion valued at millions of dollars. Almost any effort that would raise her would be repaid, as the liner would prove a veritable treasure trove for its salvagers.

"Scrape Your Tongue" Dental Chief Tells First Corps Men

Major Chester Denham, dental officer for the enlisted men of the First Corps Area, has invented a new one.

It is:

"Scrape your tongue."

In giving out his list of instructions for care of the teeth, Major Denham includes the admonition that the tongue must be either scraped or brushed every time the teeth are cleansed.

It is also a good plan, asserts the major, to practice brushing one's teeth before a mirror. This, he says, perfects the technique.

THREATS STOP SODA PROTEST BY BOYS

Springfield Newsboys Fear Revenge by Merchants; Call Off Parade

Springfield, July 27.—As a result of threats and the use of coercive measures the newsboys, who planned to parade as a protest against the present prices charged in this city for ice cream and sodas, have been forced to abandon their parade plans.

The boys claim that threats of revenge were received by them from all quarters.

Mayor Edwin F. Leonard, who has decided that profiteering exists, owns three large drug stores, each of which is equipped with a fountain and soda parlor.

Leading merchants, who contribute to the support of the Boys' City Club, protested against the demonstration and one confectionery firm offered to supply the ice cream for the next Boys' Club banquet, if the parade was cancelled. The leaders of the newsboys state that so great were the measures of intimidation that they were compelled to surrender.

The soda-dispensing mayor has claimed that the prevailing price list are in every respect fair.

Many letters have poured in to the office of Chairman Hultman, of the Commission on Necessaries of Life, advocating cuts in prices for ice cream sodas, cones and soft drinks. Most of these letters, Commissioner Hultman stated, came from outside of Boston.

ENGINEER NAMED FOR FERRY IMPROVEMENTS

Mayor Peters has appointed Austin B. Henderson, as temporary assistant engineer in the public works department, at $225 a month, for a period of two months in the bridges and ferry division.

He is to be employed in designing new ferry drops and his compensation will be charged to the appropriation for ferry improvements. In the absence of an eligible list the commissioner of civil service has authorized this appointment provisionally.

People Who Eat Yeast For Health

I LIKE NEW TABLET FOR CLEAR THE SKIN — VITAMON—TO INCREASE ENERGY AND PUT ON FIRM FLESH

Countless numbers of people are now using to Vitamon as a simple and economical way to get the giving, tissue-building yeast-vitamines in highly concentrated tablet form. If you are weak, thin, pale, generally run-down or feel lacking in pep, vim or energy and ambition, you surely need to get some of these precious vitamines into your system at once. Vitamon mixed with your food, helps it to digest and supplies just what your body needs to feed and nourish the struggling tissues, the worn out nerves, the thin blood and the starved brain. Pimples, boils and skin eruptions seem to vanish like by magic under this healthful purifying influence. Vitamon will not cause gas or upset the stomach but strengthens the digestive and intestinal tract and helps to overcome even chronic constipation. So quick and remarkable are the results that complete satisfaction is absolutely guaranteed or the small amount you pay for the trial will be promptly refunded. Be sure to remember the name VI-TA-MON—the original and genuine yeast-vitamine tablet—there is nothing else like it. At all good druggists, such as Houghton & Dutton, Shepard Stores, Epstein's, Walker Bintel's, Macy's and stores, Armstrong's stores, Liggett's.

THE J. P. COLLINS A PIANO BARGAIN SALE

NEW UPRIGHTS and PLAYERS

Save $100

At 100 Summer St.

J. P. COLLINS

TO this money-saving sale come people who have investigated all the best makes of pianos. They get my price and the advantages of the J. P. Collins piano selling policy—which shows how to buy the right piano—at the right price—on the right terms. Polite, intelligent, respectful sales directors display, discuss and demonstrate all the best makes, the lowest sacrifice price is quoted on all pianos, new and used, and the most liberal terms are given any and all customers. The J. P. Collins guarantee (the best obtainable) goes with all sales, cash or credit. Many other inducements are given the J. P. Collins customers—such as free delivery any place in New England, etc., etc.

J. P. COLLINS.

The World's Best Makes in the following list —Some Used a Little and Some Used More.

Mason & Hamlin	$160	Emerson Upright	$80
Ivers & Pond Upright	$175	88-Note Int. Player	$295
McPhail Upright	$95	Steinberg Upright	$65
Vose Upright	$115	Steinway Upright	$160
Ivers & Pond Upright	$75	Chickering Upright	$70
Doll & Sons Upright	$250	Huntington	$160
Knabe Upright	$90	Hallet & Davis	$180
H. F. Miller Upright	$120	Kranich & Bach Upright	$80
Kranich & Bach	$130	Autopiano Player	$297
Chickering Upright	$127	Small Upright	$25
Hallet & Davis Player	$460	Emerson Ang's Player	$300

DELIVERY IN NEW ENGLAND FREE | MONEY BACK After 10-Day Trial If Not as Represented | EASIEST TERMS IN BOSTON

TRADE ALLOWANCES Your Old Piano, Organ, Phonograph, Etc., Taken as Part Payment

Liberty Bonds Taken—Full Value Allowed

J. P. COLLINS

100 Summer St. Corner Devonshire

Extraordinary Values

Diamond Rings

Tiffany Style *Platinum* *Men's Belcher*

We place on sale 104 Diamond Rings in sizes from ¼ to 4 carats each—mounted in various styles of gold and platinum and white gold settings at prices averaging at least **one-third less than regular retail prices.** If you are contemplating a diamond purchase or an investment at this time—**this sale presents a wonderful opportunity.**

FOLLOWING IS A PARTIAL LIST

You have the privilege of keeping any of these 10 days for comparison and appraisal and then returning for the full amount in cash, if desired.

¼ carat	$32.00	1¼ carats	$390.00
⅝ carat	108.00	1½ carats	210.00
⅝ carat	50.00	2¾ carats	600.00
⅞ carat	135.00	1¾ carats	248.00
1 carat	138.00	⅝ carat	138.00
1	carat	$200.00	
1½	carats	250.00	
1½	carats	217.00	
2	carats	620.00	
3	carats	930.00	

Mail Orders Filled. Write for Beautiful Illustrated Free Catalogue

Jason Weiler & Sons

Diamond Importers Since 1870

376 Washington St. CORNER OF FRANKLIN *2d, 3d and 4th Floors*

Jordan Marsh Company

Unexcelled Values——Unequalled Service

Of Vital Importance To Every Prospective Buyer of Furniture or Other Household Needs

Our 25th Annual August Furniture Sale

Begins Monday, August 1st, and Continues For the Balance of the Month Included Are

Hundreds of Pieces at Extraordinary Savings

INSPECTION DAYS

Wednesday, Thursday and Friday

July 27, 28 and 29

During these days preliminary to the official opening, single pieces and complete suites will be on exhibition, which you may purchase at your leisure to be delivered after the Sale begins.

Our long-standing business alliances, strong influence with the world's finest furniture makers and knowledge of market conditions, aided by our large purchasing power, have helped us to secure quality, character and substantial furniture at materially less than prevailing market prices—and in innumerable instances many pieces were secured at prices that cannot be equalled for lowness for many months.

In addition we have made sharp reductions in our regular high-grade stock, which makes this sale one of the most important furniture events we have ever held.

To those anticipating buying single pieces, complete suites, or furnishing a complete home, this Sale affords the opportunity of substantial savings that has not prevailed for some time past on such fine high-grade standards of furniture.

(Illustrated)

An example of values typical of this sale—

Living Room Suite—Of mahogany and cane, with many of the substantial qualifications of the Queen Anne Period. Made in luxurious fashion of the present day. Three pieces.

375.00

Companion Sales

Realizing that many persons will wish to furnish apartments or houses at this time, we have arranged special sales in practically all kinds of home furnishings. These also begin August 1st. Included are:

Annex—House Furnishings Curtains and Upholstery China Glassware
Cutlery Pictures Lamps Talking Machines
Silverware Refrigerators Wall Paper Hall Clocks
And All Kinds of Floor Coverings
And in the Main Store—Linens, Blankets and Other Bed Clothing

Another Important Event—Our Annual August Fur Sale, Also Beginning Monday, August 1—Inspection Days, July 27, 28, 29

IRENE BORDONI AIDS WOOERS BY SETTING THE MARK FOR WAIST

QUEENLY! The Boston American offers this charming mode as one of the first for the Fall season—a cloth dress with bell sleeves and directoire skirt. The sleeves and high collar are lined with white satin. The model is Betty Blythe. (W. W.)

WAISTFUL! Irene Bordini has put the waist where it belongs. At least she's coming from Paris to tell "us girls" where it should be. No longer will young men hesitate before hugging his girl.

GWYNPLAINE! Will Davis, however, only laughs when he smashes a hot drive at a rival. He's ready for the Davis Cup matches. Now ranks fifth in country's star players. Photo taken on Long Island courts. (Int.)

TODAY'S WINNER

THIS WINS $5! Miss Harriette M. Dunham, of 321 Union St., New Bedford, was snapped at Fairhaven in this cute bathing suit. Nearly every girl is pretty in a bathing suit. Send them in. Address Pictorial Editor, Boston American.

HIGH "EATS"! M. Eifel (at left), builder of the Eifel tower, highest in the world, gave a dinner on its summit to the U. S. Engineers now in Paris. Major-General George O. Squier (centre), head of American mission, shown shaking hands with General Ferrier of French army. W. W.

DA, DA, DA, DA, DUM! The boardwalk sultans at Atlantic City caught a glimpse of Vivian Vernon in her new harem beach veil and threw a fit. A popular fad there—the veil, we mean. (K. & H.)

AROUSED! Women are among the most active workers of the National Liberal Alliance which has placed ballot boxes around New York city to determine if the public wants light wines and beer, and is opposed to the blue laws. (K. & H.)

WINK A LITTLE BIT! No longer does Milady rest content with beaded eyelashes, for with the advent of the nestolash she insists on wearing them in public. They are long "come hither" lashes that can easily be attached to your own. (U. & U.)

SOME BIRTHDAY PARTY! Capt. Charles H. Fitzgerald, Texas daredevil, celebrated his 36th birthday by defying death hundreds of feet above Broadway, N. Y. We'd prefer satin ice cream. (Int.)

THE MASKED MAN! No longer will baseball catchers have their vision blurred by a wire, for this new mask permits clear vision without danger to eyes. Frank Snyder, Giants' catcher, demonstrating it. (Int.)

HOBBY HORSES! Just one of the happy moments that make Nantasket an ideal Summer spot. These sea sirens, left to right, are Margaret La Rocque, Marjorie Hogan and Jean Hogan, all of Roxbury. These young ladies seem to be well supported.

SHIMMIED FOR FISH! Gilda Gray, who, according to the experts, shakes "a mean shoulder," blocked the traffic at Long Beach when she jumped out of her little Japanese kimona and showed them the fashionable argus. (Int.)

THOSE EYES! Mme. Walewska, Viennese stage beauty, who has captivated scraps with the bewitchery of her languid cobalt eyes. They're good as an X-ray. (K.)

HONORED! After suffering the humiliation and bodily discomfort of a sentence in prison, Professor John MacNeill, M. P. (denoted by arrow), has received an honorary from the National University of Dublin to signalize his release. Several women also received degrees. (Int.)

AWAY SHE GOES! Mrs. E. E. Harwood of Olympia Fields was one of the leading golfers at the Chicago city matches, held at Flossmoor. She has powerful drive despite her easy swing. (Int.)

POESY. Marie Seton, widow of Major Breton (British army) and one of the most beautiful women in England, whose latest work has been accepted by the Queen. (W. W.)

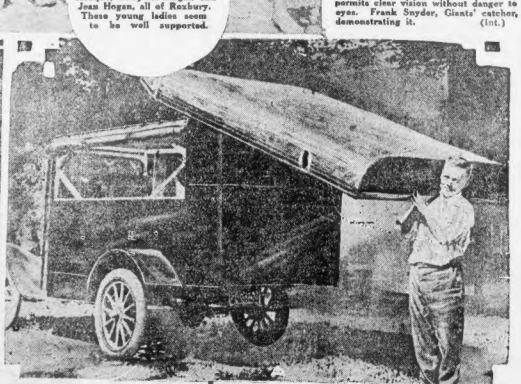

ABOATING WE MUST GO! The poor old automobile has been made do duty for myriad things, but it now remains for John A. Cowen, president of the Kansas City (Mo.) Conservatory of Music, to invent an auto top which can easily be converted into a motor boat—with engine and complete equipment. The boat top, as shown in photo, slides off on rollers and folds in two. Can be easily handled by one man. He has also invented a hot and cold water device for the car. Ideal for camping out. Has usual beds and cooking affairs.

CONNOLLY TELLS VIVID STORY OF EXECUTION OF IRISH YOUTH

RIFLES CRACKED AS WOMEN RECITED THE ROSARY

TORTURED IRELAND

By JAMES B. CONNOLLY

Famous New England Author and Journalist.

crowd of several hundred mostly women were retreating a couple before the bayonets. Some of the young women stood defiantly up

the doing of it; but such intentions help to explain the spirit of a people who should be subjugated, and so they must be smashed.

An easy target he would be if a man but had one rifled weapon."

GLOUCESTER'S TAX RATE JUMPS $1

DRIVE TO HALT APPLE THEFTS IN ARLINGTON

Service Notes

FAMOUS T-WHARF FISHERMAN DEAD

LEXINGTON SELECTMEN PLAN TOWN MEETING

WE are only a good Public Servant when we intelligently strive to serve you to the utmost of our ability.

A good way to help us is to criticise us

All goods purchased Thursday and Friday will be charged on August bills, rendered Sept. 1.

C. F. Hovey Co.

Established 1841

MERCHANDISE UP TO A STANDARD

Thursday and Friday — Our Semi-Annual

Stock Taking Sale

All stocks must clear we take inventory Friday night every article has been marked at a fraction of its original price to insure quick selling.

Drastic Mark-Downs in All Departments—Reductions of One-Third to a Half, Even More

Sale begins 9 A. M. Thursday morning and closes 5 P. M. Friday—combining a great once-a-year savings opportunity with our famous

MONTHLY DEMONSTRATION DAY

usually held on the last Friday of each month

A great two-day sale that offers the women of Boston almost countless opportunities to profit amazingly by prices lower than they have known in many years prices impossible to offer except in such a sale as this

Many quantities are limited, and sizes in some cases are incomplete. We advise early choosing

SALE OF REMNANTS

LOW GOODS [illegible] yard to 6-yard lengths, per yard 10c to 62½c

LINENS [illegible] and lengths, per piece, 23c to $5.95

SILKS [illegible] yard [illegible] per piece, 40c to $12.50

[illegible] per piece, 50c to $14.00

PRINTS, GINGHAMS, CALICOS and [illegible] 19c to 39c

FLANNELS, FLANNELETTES, CRETONNES, [illegible] yard lengths 35c to $2.50

CARPETS, RUGS, LINOLEUMS, MATTINGS, [illegible] Now 1.45 to $3.25

PRINTED LINOLEUM, 2 square yard to 6 square yard lengths, square yard 59c

FELT BASE FLOOR COVERING, 2 square yard to 5 square yard lengths, square yard 39c

WOMEN'S SUITS

8 BEAVER TRICOTINE SUITS, were $45 Reduced to $15

27 SUITS, were $45 to $60 Reduced to $25

42 SUITS, mostly one-of-a-kind exclusive models, were as high as $75 and $125 Reduced to $45

WOMEN'S COATS

8 FLANNEL SPORTS COATS, navy, black and white, were $30 Reduced to $15

7 VELVET SPORTS JACKETS, were $50 Reduced to $19.50

5 BLACK CANTON CREPE COATS, were $50 Reduced to $38

MISSES' SUITS

30 WORSTED JERSEY SUITS, hand-tailored, were $45 and $50 Reduced to $15

25 NAVY TRICOTINE and MEN'S WEAR SERGE SUITS, were $45 and $55 Reduced to $22.50

ONE OF A KIND TRICOTINE and POIRET TWILL SUITS, were $95 to $125 Reduced to $45

CORSETS

LACED-BACK and LACE-FRONT MODELS, broken sizes, includes low, medium and high bust and extra long top corsets, formerly $2 to $15 Reduced to 50c to $6.50

WAISTS

195 WAISTS and OVERBLOUSES, crepe de chine, georgette crepe, tricolette, net and French voiles, with filet and val laces, frills, Peter Pan collars, were $5 to Reduced to $3.95

84 SILK BLOUSES, were $2, $2.50 and $3 Reduced to $3.95

70 FRENCH VOILE WAISTS, full pleated, were $10 Reduced to $2.95

UPHOLSTERIES, Etc.

CANDLE SHADES, silk covered, some soiled Reduced to 95c to $4.00

SOFA PILLOWS, cretone and linen covered, were $2 to $5 Reduced to 98c

250 YARDS ENGLISH COTTON DAMASK DRAPERY, was $2 yard Reduced to 98c

LAMPS, also LAMP SHADES of silk and hand-painted parchment, some soiled Reduced HALF PRICE

BOYS' CLOTHING

BLOUSES, attached collar or neckband styles, sizes, were $1.50 Reduced to 65c

CAPS, were $1 and $1.50 Reduced to 65c

ALL-WOOL SUITS, sizes 10 to 17, were $20 to $25 Reduced to $10

KHAKI SUITS, sold up to $7 Reduced to $3.95

WOMEN'S SKIRTS

100 GABARDINE SKIRTS, were $5 to $6.50 Reduced to $2.50

125 GABARDINE and SURF SATIN SKIRTS, were $6.50 and $10 Reduced to $5

26 WOOL PLAID SKIRTS, pleated, were $15 Reduced to $6.75

SWEATERS

IMPORTED SILK SWEATERS, slip-on models, damaged, originally sold at $25 Reduced to $5

WOMEN'S DRESSES

30 DRESSES, were $25, organdy, voile, dotted Swiss and linen Reduced to $19.75

11 FOULARD DRESSES, were $35 Reduced to $25

UNDERPRICED DRESS SHOP

25 TAFFETA DRESSES, were $17.50 Reduced to $12.50

70 DRESSES, were $11.75, organdy and voile Reduced to $9.75

FLOOR COVERINGS

RUSH RUGS, 9x12 feet, were $14 Reduced to $9.75

INLAID LINOLEUMS, were $1.35 to $1.75 yard, Reduced to 75c

ROBES

105 STEAMER RUGS and AUTO ROBES at half price, were $7.50 Reduced to $3.75, $5, $17.50

SHEETS, Etc.

SINGLE BED SHEETS, full bleached, 54 by 99 inches, were $1.50 Reduced to 90c

PILLOW CASES, hemstitched, full bleached, sizes 42 by 36 and 45 by Reduced to 32c

COTTON FABRICS

DRESS VOILES, 38 to inches wide, were 59c yard Reduced to 47c

DRESS VOILES, 38 to 44 inches wide, were 50c and Reduced to 25c

DRESS VOILES, 38 to 44 inches wide, were 75c and Reduced to 39c

MISSES' COATS

18 TRICOTINE and POIRET TWILL COATS, in embroidered models, were $45 and $50 Reduced to $27.50

15 POLO COATS and VELOUR COATS, were $25 and $30 Reduced to $12.50

6 VELOUR DE LAINE and SATIN COATS, one-of-a-kind models, were $65 and $75 Reduced to $45

MILLINERY

75 TRIMMED HATS, many one of a kind models, were $10 and $15 Reduced to $5

50 RIBBON and TAP SAILOR SPORTS HATS, sold at prices up to $5 Reduced to 95c

UNDERSILKS

ENVELOPE CHEMISE, were $1.95 to $5.50 Reduced to $1.95 to $5

MOLLER'S

Furniture—Rugs—Draperies—Complete Home Outfits

August Furniture Sale

Begins Mon., Aug. 1

Moller's Liberal Credit Terms as Usual

The greatest collection and the most extraordinary bargains in the history of this fast growing popular Greater Boston store.

For example—

Brass Bed $12.50

Last Year's Price $30.00

Another Moller Bombshell!!!

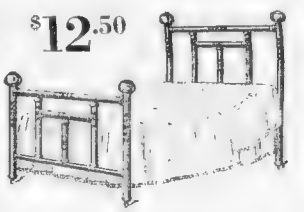

—And a Store Full of Other Bargains Just as Startling, Including 3, 4 and 5-room outfits, as for instance —

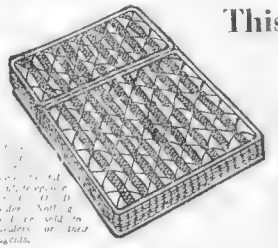

This Mattress $9.75

Last Year's Price $25.00

Four Courtesy Days

Wed., Thurs., Fri. and Sat.

when selections may be made in advance to be delivered after the sale begins, Monday, Aug. 1

Read the Startling Announcements in Sunday's Papers

Open Evenings Monday, Thursday and Saturday

CAMBRIDGE

One Block From Central Sq., Massachusetts Ave., Cor. Main St.

Six Minutes From Boston— A Little Trip That Leads to Big Savings

A MAN WHO SWELLS DURING PROSPERITY WILL PROBABLY SHRINK WITH ADVERSITY

BOSTON AMERICAN SPORTS

AMERICAN AND JAPANESE TENNIS STARS MEET AT LONGWOOD

By ROBERT E. HARLOW

Japan and America were rivals in today's tennis at the Chestnut Hill Courts for the Longwood Bowl.

With the field in the singles reduced to eight players, two of the survivors formerly lived in Japan, and a number of years they have been traveling around the world competing in championship tenn[is]

[...] of the all-comers at Wimbledon and last month he lasted until Jimmy Norton, a runner-up to Hilden, put him out. He and Niles should cause in a worthwhile international struggle. They will occupy the semifinal court, starting at 2 o'clock.

• • •

Niles won a third match from Willis Davis of California. When this contest started on the exhibition court, limits appeared to have the most stuff. He hit the ball harder and scored repeated service aces. When he needed points he was able to get them but as the match wore on Davis weakened.

• • •

Shimidzu is just back from Wimbledon, England, where he entertained the king and queen and such folks. Last year he forced Bill Tilden to go five sets before he was willing to step out

• • •

Summary

LONGWOOD BOWL SINGLES.
Third rounds.

[...] Wallington beat R. N. Rice, 6 [...]

[...] Griffin beat A. O. S. Wallington, 6 [...]

[...] Wallington beat [...]

[...] Niles beat [...]

[...] Shimidzu beat [...]

[...] Davis beat [...]

[...] Williams beat [...]

[...] Wallington beat [...]

[...] Griffin beat [...]

[...] Shimidzu beat [...]

[...] Niles beat [...]

[...] Davis beat [...]

[...] Williams beat [...]

RACKET STARS PLAYING AT CHESTNUT HILL

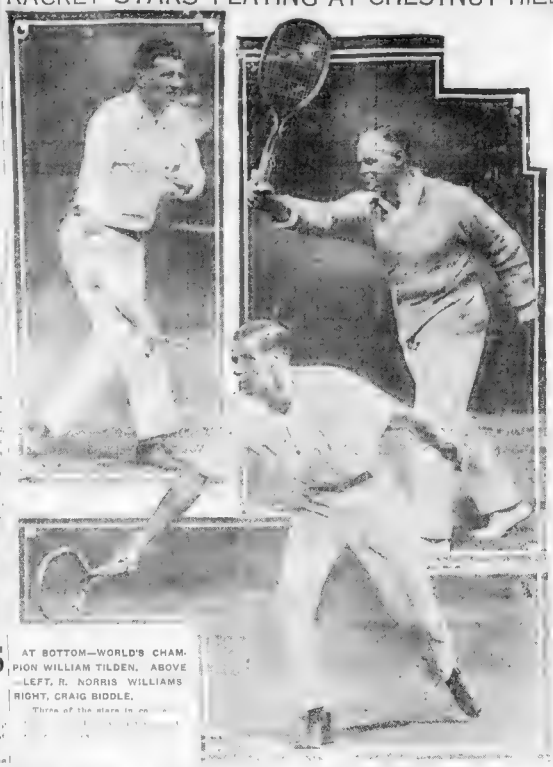

AT BOTTOM—WORLD'S CHAMPION WILLIAM TILDEN. ABOVE—LEFT, R. NORRIS WILLIAMS RIGHT, CRAIG BIDDLE.

Three of the stars in co[...]

RICHARDS GETS TO RANKS OF THE GREAT

No Dimming the Glory of 19-Year-Old Tennis Player

Vincent Richards, only nineteen years old, unquestionably has reached the ranks of the tennis great. He has been extending the top notchers for several seasons and every now and then has come through with a sensational victory. At the age of fifteen he shared with Tilden the national doubles championship at seventeen he was the national indoor title holder, and now at nineteen he is setting a pace he can not [...] and it has a set of [...] fr[...]ends.

After going through five meet[...] in which he was considered [...] fact that he was [...] he [...] [...] [...]

HERMAN SAYS A STOUT HEART CAN OVERCOME ALL KINDS OF RING REVERSES

BOSTON AMERICAN SPORTS

Outdoor Sports — By TAD — Judge Rummy

Copyright, 1921, by International Feature Service, Inc. Registered U. S. Patent Office

The Above Cartoon in Animated Form Will Appear Exclusively in the International News Films

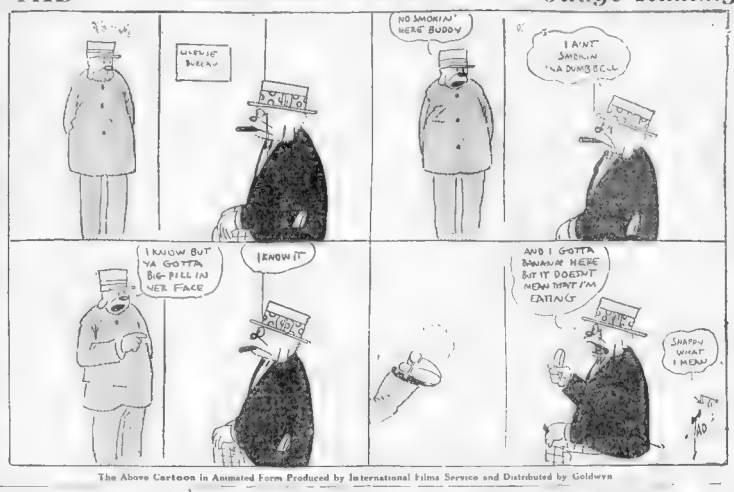

The Above Cartoon in Animated Form Produced by International Films Service and Distributed by Goldwyn

MORAN PICKS BRAVES TO WIN PENNANT

By NICK FLATLEY

Chief of Police [illegible] of the farmers out this way always need [illegible] when they come down to New England, greeted the Braves on their arrival [illegible] so there was a double-header on the program [illegible] one of the pesky things immediately upset [illegible] of two pitchers of an afternoon didn't worry the [illegible]

[illegible] much chance there for the [illegible] running the risk of [illegible] After three [illegible] the [illegible] [illegible] [illegible]

Largest Evening Circulation in New England

This Day in Our History—July 27, 1921

THIS is the anniversary of the death, in 1828, of Gilbert Stuart, American painter. His work won him great renown and his head of Washington is one of the best known of his portraits of eminent men of the time.

Magazine Page

Curious Watches

WATCHES did not become popular in England until the reign of Queen Elizabeth. They were then made without glasses, having a cover on each side. Mary Queen of Scots had a watch in the shape of a skull.

Robert W. Chambers'

Famous Story

THE STREETS OF ASCALON

Illustrated by

Charles Dana Gibson

The Story of a Beautiful Girl and the Man for Whom She Made a Great Sacrifice

A Spirited and Swiftly Moving Romance of Hearts and High Society, by the Greatest Living Master of Fiction

WHAT HAS HAPPENED.

Dick Quarrin, society idler and spendthrift, but clever and good looking, has fallen desperately in love with Strelsa Leeds. She has had one unfortunate matrimonial experience, and since her advent into New York high society has admirers by the score. Quarrin meets her first at a masked ball given by Molly Wycherly, wins an hour out of her life on a wager and refrains from kissing her, as he tells her he is eager to do. She tells him there can be nothing serious between them, but she asks him to always think well of her. She bids him good-by for two weeks. Upon her return she takes tea with Mrs. Sprowl, who urges her to marry Charles Mallison. Mrs Sprowl believes Quarrin to be dropping out of society. The Dankmere galleries are opened and Quarrin takes a few days off at Witch-Hollow. Strelsa tells him she is to marry Lord Sprowl. She tells her that the Dankmere galleries are opened and Quarrin buys her a ticket to Witch-Hollow. Strelsa confides to him the story of her marriage to Leeds.

By Robert W. Chambers,
Whose Novels Have Won Him International Fame.

(Copyright, by Robert W. Chambers.)
Published by arrangement with the Frank Munsey Company.

STRELSA moved her head a little, looked up an instant and smiled; but at Quarrin's answering smile she turned [illegible] and, while Present [illegible] always to [illegible]

"It was always [illegible] for the April vacation—and the girls' brothers were there. There were two trains in—and much confusion—I don't know how I became separated from Miss Bleecker and [illegible] how I found myself [illegible] frightened [illegible] from him and [illegible] object. And then—that happened."

"I know," said Quarrin.

But we were recognized in [illegible] and—well, was I heroic [illegible] for me when I [illegible]

"Yes," she said wearily, "it was a bad dream—my mother, often—know it?"

"Yes," she said wearily, "it was a bad dream—my mother, often—

She turned [illegible] and [illegible] always to [illegible]

"It was always [illegible] for the April vacation—and the [illegible]

"Then—the two years began."

After a long while she said again: "That was the real nightmare. I passed through the depths in a trance. Hours of scorching horror, not even heed. . . . We traveled in Europe, Africa and India for two years. . . . I scarcely remember. . . . I was the object. . . . And then—that happened." She knew. . . .

I shudder passed over her.

A Very Close Bond.

"You told me?" she whispered—"I told you at last. Shall I tell you more?"

"Only unless"—

"I don't know whether I want to [illegible] the gendarmes—and that terrible woman who screamed when they touched her with the [illegible]—and how ill I was"—

She had begun to tremble so perceptibly that Quarrin's arm tightened around her; and presently she [illegible] and motionless.

"This—what I have told you—is a very close bond between us, isn't it?" she said [illegible]

"Was I much to blame?"

"No."

"How much?"

"You should have left him long [illegible]"

"Why, he was my husband! I had made a contract; I had to keep it and make the best of it."

"Is that your idea?"

"That was all I could see to do about it."

"Don't you believe in divorce?"

"Yes; but I thought he'd be killed; I thought he was a little insane. If he'd been well mentally and merely cruel and brutal I would have left him. But one cannot abandon a helpless person."

"Every word you utter," he said, "forges a new link in my love for you."

"You don't mean—love?"

"We mean the same I think—differing only in degree."

"Thank you. That is nice of you."

He nodded, smiling to himself; then, graver:

"Is your little fortune quite gone, Strelsa?"

"All gone—all of it."

"I see. . . . And something [illegible]

"You know it has. . . . And I'm old before my time—tired, worn out. I can't work—I have no heart, no courage. My heart and strength were burnt out; I haven't the will to struggle; I have no capacity to endure. What am I to do?"

"Not what you plan to do!"

"Why not? As long as I need help—and the best is offered"—

"Wouldn't you take less—and me?"

"Oh, Rix! I couldn't use you!" She turned and looked up at him, blushed, and disengaged herself from his arm.

"I—you are my friend. I couldn't do that. I have nothing to give anybody—not even you." She smiled tremulously—"And I suspect that as far as your fortune is concerned, you can offer me little more . . . . But it's sweet of you. You are generous, having so little and wishing to share it with me."

"Could you wait for me, Strelsa?"

"Wait? You mean until you become wealthy? Why, you dear boy, how can I?—even if it were a certainty."

"Can't you hold on for a couple of years?"

"Please tell me how? Why, I can't even pay my attorneys until I sell my house."

A Moment of Silence

He bit his lip and frowned at the country water.

"Besides," she said, "I haven't anything to offer you that I haven't already given you"—

"I ask no more."

"Oh, but you do!"

"No, I only want what you want, Strelsa—only what you have to offer of your own accord."

They fell silent, leaning forward on their knees, eyes absent, remote.

"I don't see how it can be done, do you?" she said.

"If you could wait"—

"But, Rix—I've told him that I would marry him."

"Does that count?"

"Yes—I don't know. I don't know how dishonest I might be. . . . I don't know what's going to happen. I'm so poor, Rix—you don't realize—and I'm tired and sad—old before my time—perplexed, burnt out"—

She rested her head on one slender curved hand and closed her eyes after a while as he opened them with a weary smile.

"I'll try to think—after you are gone. . . . What time does your train leave?"

He glanced at his watch and rose; and she sprang up, too.

"Have I kept you too long?"

"No; I can make it. We'll have to walk rather fast"—

"I'd rather you left me here."

"Would you? Then—good-bye."

"Good-bye. . . . Will you come up again?"

"I'll try."

"Shall we write?"

"Will you?"

"Yes. I have so much to say now that you are going. I am glad you came. I am glad I told you everything. Please believe that my heart is enlisted in your new enterprise; that I pray for your success and wish you happiness. Will you always remember that?"

"Yes, dear."

"Then—I mustn't keep you a moment longer. Good-bye."

They stood a moment, neither stirring; then he put his arms about her; she touched his shoulder once more, lightly with her cheek—a second's contact; then he kissed her clasped hands and was gone.

Arrived in Town

Quarrin arrived in town about twilight. Taxis were no longer for him nor he for them. Built case and walking stick in hand, he started up Lexington avenue still excited and exhilarated from his leave-taking with Strelsa. An almost imperceptible fragrance seemed to accompany him, freshening the air around him in the shabby streets of Ascalon; the homeward city grew cooler, sweeter for her memory.

Through the avenue's lamp-lit dusk passed the pale ghosts of faith and the phantoms of the Pilgrims, and he thought their shadowy forms moved less wearily; and that strange thing looked less wanly at him as they grew out of the night—"clothed in scarlet and ornaments of gold"—and dissolved again into darkness.

Still thrilled, almost buoyant, he walked on, passing the high-piled masonry of the branch postoffice and the Central Palace on his left. Against high stars the twin power house chimneys stood outlined in steel; on the right endless blocks of brownstone dwellings stretched north and, some already converted into shops where print-sellers, dealers in old books, and here and there antiquaries, had constructed show windows.

Firemen lounged outside the Eighth Battalion quarters; here and there a grocer's or wineseller's windows remained illuminated where those who were neither well-to-do nor very poor passed to and fro with little packages which seemed a burden under the sultry skies.

At last, ahead, the pseudo-Oriental towers of a synagogue tared the flat skyline, and a moment later he could see the New Thought Laundry, the Tonsorial Drawing Rooms, the undertakers discreetly illuminated windows, and finally the bay windows of his own recent real estate office, now transmogrified into the Dankmere Galleries of Old Masters, Hayes & Quarrin, proprietors.

The windows appeared to be brilliantly illuminated behind the drawn curtains, and Quarrin, surprised and vexed, concluded that the little Pig Siwan was again entertaining; for it perplexed and astonished him to find the East sitting on the front steps, his straw hat on the back of his head, smoking. At the same moment from within the house a confused and indecipherable murmur was wafted to his ears as though many people were babbling.

A Strange Audience

"What on earth is going on inside?" he asked, bewildered.

"You told me over the telephone that Kart Westgard might have the gallery for this evening," said the Englishman calmly. "So I let him have it."

"What did he want of it? Who has he got in there?" demanded Quarrin as another ripple of applause sounded from within.

Dankmere thought a moment; "I really don't know the audience, Quarrin—there aren't a very fragrant lot"

"What audience. Who are they,

To Be Continued Tomorrow

Who's Who in "The Streets of Ascalon"

STRELSA LEEDS—A charming young widow, who comes to New York and is sponsored by one of the leaders of society.

RICHARD QUARRIN—A gifted young idler, who falls in love with Strelsa.

LANGLY SPROWL—A multi-millionaire, who has determined to marry Strelsa, and who has explained his unsavory past to her by a seemingly frank talk.

SIR CHARLES MALLISON—A rich Englishman, who has long hoped to win Strelsa's heart.

MARY LEDWITH—Who, betrayed by Sprowl, at last sees the good in Chester Ledwith, the husband she tossed aside.

THE EARL OF DANKMERE—Who brings over a lot of family pictures and incidentally starts Quarren on the road to usefulness.

MOLLY WYCHERLY—A great friend of Strelsa's, who breaks to Quarren the news that the young widow has lost all her money.

MRS. SPROWL—A Fifth avenue dowager, who undertakes a matrimonial campaign for Strelsa, hoping to marry her to Sir Charles Mallison.

THE HIGHER VISION

A STORY OF A NURSE'S AWAKENING

By A. Maria Crawford

THE nurses on night duty in Ward [illegible] were numerous. Three of them were playing [illegible] when Miss Sangfield, [illegible] quietly into the ward.

"Keep the sheets on the beds of your restless patients tied down [illegible] presently. [illegible] on [illegible] fortnight."

The sudden sight of the girls turned to a [illegible] answer. "We've been [illegible] down here on the Ward Master's field. They are all [illegible] of them [illegible] fights and street [illegible]

Need Attention

"Then they need attention because of their previous lack of it. Give them kind service! You will see how quickly [illegible]

Little Rose [illegible] den, who had a [illegible] madonna, spoke up in defence. "I think she's [illegible] sight of the individual. Each one is simply a case to nurse back to health. That's our business of life. If I were a [illegible] I'd suffer just as much as if I were rich, wouldn't I?"

"But you wouldn't expect as much?"

"I would need kindness and care even more. After all, there's something to what she says. I'm going to study [illegible] theory. The girl moved quickly toward a hard case where a huge figure moved, awkwardly trying to turn over. "Here, let me help you! I expect you're tired of this old cot, aren't you? How would some iced orange juice taste right now?"

And that was the first night since his coming that he did not keep the other patients awake with his loud groans and curses.

The next morning the rebellious nurse called to another: "Who's that in 42 working with that wizened looking baby whose mother died last week? I think it would be better to let it die, too."

"Look who is feeding it, at this time of the day, too," whispered Eleanor softly. "It's Miss Sangfield herself. Do you suppose she's stayed with the kid all night?"

The sneering nurse stepped to the door. "Want me to stay on here until you go to breakfast and change, Miss Sangfield?" she asked suddenly. "You must be worn out, [illegible] quietly into the ward.

"Keep the sheets on the beds of your restless patients tied down [illegible] baby down in my ward.

Arm Around Her

[illegible] arm around [illegible] [illegible] had more need [illegible] the other nurses [illegible]

[illegible] receptive heart and [illegible] have [illegible] of them [illegible] fights and street [illegible]

Need Attention

"Then they need attention because of their previous lack of it. Give them kind service! You will see how quickly [illegible]

Little Rose [illegible] den, who had a [illegible] madonna, spoke up in defence. "I think she's [illegible] sight of the individual. Each one is simply a case to nurse back to health. That's our business of life. If I were a [illegible] I'd suffer just as much as if I were rich, wouldn't I?"

"But you wouldn't expect as much?"

"I would need kindness and care even more. After all, there's something to what she says. I'm going to study [illegible] theory. The girl moved quickly toward a hard case where a huge figure moved, awkwardly trying to turn over. "Here, let me help you! I expect you're tired of this old cot, aren't you? How would some iced orange juice taste right now?"

And that was the first night since his coming that he did not keep the other patients awake with his loud groans and curses.

The next morning the rebellious nurse called to another: "Who's that in 42 working with that wizened looking baby whose mother died last week? I think it would be better to let it die, too."

"Look who is feeding it, at this time of the day, too," whispered Eleanor softly. "It's Miss Sangfield herself. Do you suppose she's stayed with the kid all night?"

The sneering nurse stepped to the [illegible] own

Anecdotes of the Famous

The words geniuses had their eccentricities in the manner of doing their work. For instance Voltaire got his first line when he sat in a room filled with the odor of bad apples. Milton buried his head in cushions and blankets. Rousseau preferred to have the man beating on his head, while Shelley wrote with his head close to the fire.

Quite a number of people have discovered the advantages of thinking in bed; but of the intellectual giants who always preferred this method, Descartes and Leibnitz are noteworthy.

Lucky, the historian, modified the method, he used to kneel upon a specially constructed sofa and write upon the head of it, so that the line between head and heart was horizontal and the blood flow thereby aided. The same result was secured more comfortably by Swinburne, who used to write while lying on the floor.

Still another, Victor Hugo "always stood upright at his desk. Herbert Spencer used to utilize physical exercise, perhaps the best method of all. After rowing, or passing with a ball for a time he would sit down and dictate. Later he would try more exercise and so on.

Gambling in India

[illegible] of India do [illegible] not the slightest [illegible] [illegible] [illegible] [illegible] [illegible] day five quotations are cabled [illegible] [illegible] [illegible] [illegible] [illegible]

THE THIMBLE THEATRE

Registered U. S. Patent Office.

Now Showing—"Unappreciated."
To-morrow—"High Finance."

THEN THE FUN BEGAN

Registered U. S. Patent Office.

THE GENERAL

Registered U. S. Patent Office.

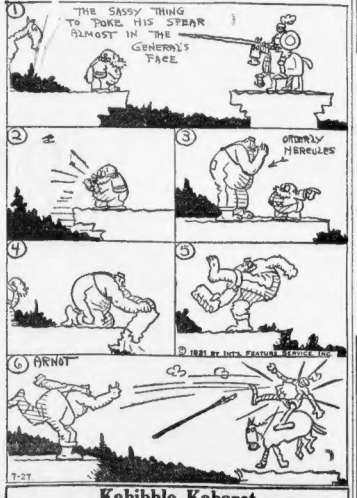

Kabibble Kabaret

Copyright 1921 International Feature Service Inc—Registered U S Patent Office.

DEAR MR KABIBBLE
MY FIANCE SMOKES MANY CIGARS—WILL IT HURT HIM?

NOT UNTIL HE STARTS BUYING THEM!

BRINGING UP FATHER

Registered U. S. Patent Office.

DAILY IN THE BOSTON AMERICAN AND IN COLORS IN THE BOSTON SUNDAY ADVERTISER

By Geo. McManus

BY GOLLY - I CAN'T STAND THIS HEAT - I'VE GOTTA TAKE ME CLOTHES OFF!
IT'S TOO HOT TO MOVE - I'M GONNA STAY RIGHT IN THE HOUSE.
HOW IS THE WEATHER OUTSIDE?
IT'S NICE AN' WARM -
© 1921 BY INT'L FEATURE SERVICE INC
MARY - BRING ME MY FURS - I'M GOING OUT -
GEO MCMANUS 7-27

POLLY AND HER PALS

Registered U. S. Patent Office.

Guess He'll Do

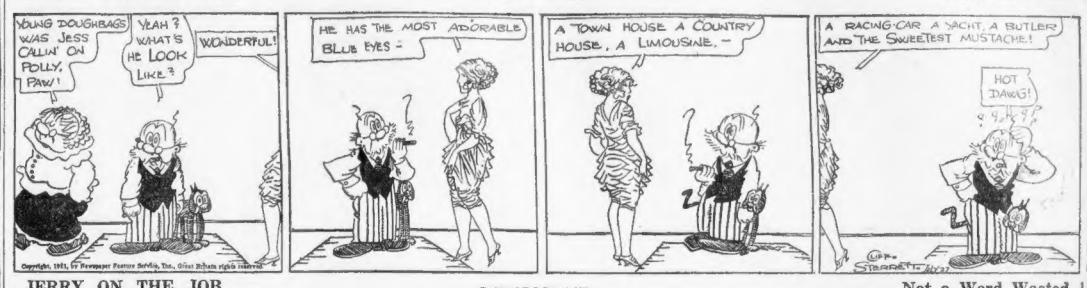
YOUNG DOUGHBAGS WAS JESS CALLIN' ON POLLY, PAW!
YEAH? WHAT'S HE LOOK LIKE?
WONDERFUL!
HE HAS THE MOST ADORABLE BLUE EYES -
A TOWN HOUSE A COUNTRY HOUSE, A LIMOUSINE, -
A RACING-CAR A YACHT, A BUTLER AND THE SWEETEST MUSTACHE!
HOT DAWG!
Copyright, 1921, by Newspaper Feature Service, Inc., Great Britain rights reserved.

JERRY ON THE JOB

Registered U. S. Patent Office.

Not a Word Wasted

"BEE" WARN'S HERE
WE'RE GOING TO HAVE A SOCIETY FOR THE PREVENTION OF UNNECESSARY GAB = NO MORE USELESS TALK = NO MORE SUPERFLUOUS CHATTER - IS THAT CLEAR?
CLEAR AS GIN.
MIGOSH = THAT BOSS O' MINE CAN THINK OF MORE WAYS OF BARKING AT A GENT = IF IT AIN'T ONE THING IT'S ANOTHER OR VICE VERSA.
OW
I'VE BEEN STUNG BY A BEE!
"THAT'S NO SURPRISE TO ME, MR GWINEY = I SEEN THE BEE SETTIN ON YOUR DOME.
WELL = WHY THE DEUCE DIDN'T YOU TELL ME ??
WHAT FOR ?? I KNEW YOU'D FIND OUT ABOUT IT.
BUZZ - BUZZ SAYS THE BEE.
© 1921 BY INT'L FEATURE SERVICE INC

ABIE THE AGENT

Registered U. S. Patent Office.

Abie Slams One Over

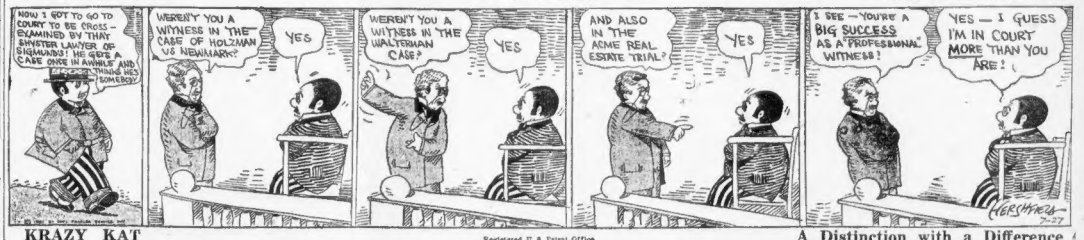
NOW I GOT TO GO TO COURT TO BE CROSS - EXAMINED BY THAT SINISTER LAWYER OF BIGMUNDS! HE GETS A CASE ONCE IN AWHILE AND THINK HES SOMEBODY
WEREN'T YOU A WITNESS IN THE CASE OF HOLZMAN VS NEWMARK?
YES
WEREN'T YOU A WITNESS IN THE WALTERMAN CASE?
YES
AND ALSO IN THE ACME REAL ESTATE TRIAL?
YES
I SEE — YOU'RE A BIG SUCCESS AS A PROFESSIONAL WITNESS!
YES — I GUESS I'M IN COURT MORE THAN YOU ARE!
HERSHBERG 7-27

KRAZY KAT

Registered U. S. Patent Office.

A Distinction with a Difference

I'VE JUST JOINED A LODGE.
GOOD - WOT IS IT?
THE FRATERNAL BROTHERHOOD OF NOBLE MICE.
HOW NICE.
IT'S TOO BAD YOU KATS CAN'T HAVE FRATERNAL BROTHERHOODS LIKE THAT.
YES, IT IS TOO BAD.
YOU KATS ARE TOO "HAPPY" THAT'S WHY.
GOLLA, THAT'S SO, AIN'T IT -
BUT WE SURE DO MAKE UP FOR IT W/ FRATERNAL SISTERHOODS "IGNATZ"
YOU'RE NOW A MEMBER OF THE FRATERNAL BRICKHOOD OF NOBLE DORMICKS
HERRIMAN 7-27
© 1921 BY INT'L FEATURE SERVICE INC

US BOYS

Registered U. S. Patent Office.

We Doubt Shrimp's Sincerity

I'M THROUGH! - I'M GONNA LEAVE HOME!
WHAT'S THE IDEA?
AW, I BEEN INSULTED!
YA DON'T SAY?
THINK I'M GONNA STICK AROUND AND LET 'EM MAKE A SAP OUTA ME?
WHEN YA GONNA LEAVE?
RIGHT AFTER SUPPER!
OH!
© 1921 BY INT'L FEATURE SERVICE INC
7-27
TOM McNAMARA

Stocks Close Irregular; Money 4½%; Lire in a Slump

FINANCE AND BUSINESS

By B. C. Forbes

Banks are popularly supposed to be gold mines. We always think of them as making enormous profits. The owner of bank shares is usually thought of as something of a plutocrat.

* * *

We wonder sometimes how banks make their money. We know that they are supposed to charge only the legal rate for the funds they lend, and it is not clear to all of us how this being so, they can pay dividends of 10, 20, 30, 40 or even 50 per cent—this last rate has been paid for many years by the First National Bank of New York, under the masterly guiding hand of George F. Baker, now the dean of American National Banks.

* * *

A reader of this column, having asked pointed questions on this subject, I asked one of the ablest of New York's younger rising bank officers, Vice-President Sisson of the Guaranty Trust Company, to supply the answer. And he has.

Here is the reader's inquiry:

"Ordinarily I consider myself a fair mathematician, but I have just had an argument with my local banker, who gives me an idea that I would certainly like to see some able pen explain for the good of the country. Two Philadelphia banks have just declared 40 per cent. and 36 per cent. dividends. I asked this banker, how can banks pay such dividends when industry is flat and is passing dividends? I evidently hit a raw spot. He says that such earnings are legal. Legal they may be, but are they economic? When water has reached a level it has no potential energy.

"A bank on financial analysis merely uses depositors' money and in Pennsylvania is limited to 6 per cent. return per annum. How, then, at 6 per cent. per annum on 34 per cent. be earned on loaned money? This banker says it is on temporary, they making four to six high-rate twelve turns per annum. That is O. K., but with a 6 per cent. return per annum, it can't grow to 34 per cent. is not understood by me, and I believe by a vast number of persons in this country. If there were 6 per cent. profit on each deal the thing would not pay, but only 6 per cent. per annum. I cannot see it, for that is at the rate of ½ of 1 per cent. per month, which is charged on a thirty-day note, for example.

"Will you please explain this?"

* * *

Mr. Sisson furnishes this reply:

"Your correspondent is evidently under a misapprehension regarding the various features of the banking business which can be simply explained.

"A bank's dividends are not based upon its capital, but upon its investment in stock, and, whereas there may be a 6 per cent. limited interest basis, it is entirely possible that a bank might make profits out of its loanable funds which would insure a much larger yield upon the stock. Furthermore, in looking at the rate of dividends paid by a bank, the average current loans might be of the stockholders' money invested in the surplus and undivided profits accounts of the bank. While the two banks mentioned declared dividends at the rate of 34 per cent and 36 per cent, it may have been at only 6 per cent. or 8 per cent. of the money actually invested.

* * *

"For instance, our own company has been paying 20 per cent. dividends upon its capital stock, but the real investment funds of the stockholders include its capital, surplus, and undivided profits of $75,000,000 and upon that sum the rate paid is only 9 per cent, plus upon the money which the stockholders have invested in the business.

* * *

"It is necessary, in order that a proper margin of safety shall be provided for depositors, that an adequate surplus and undivided profits account be maintained. In the handling of commercial business banks must inevitably take losses at times, and an adequate surplus account must be carried. While there is no fixed percentage, the general practice of the banks is to maintain that capital, surplus and undivided profits should be about 10 per cent. of the deposits.

* * *

"Here, for instance is an illustration showing how a bank can pay 50 per cent. or 36 per cent dividends upon its stock without charging over 6 per cent. interest on its loans:

Cash held for reserve	$ 300,000
Loans, etc.	1,850,000
Totals	$2,150,000
Capital	$ 100,000
Surplus	100,000
Undivided profits	10,000
Totals	$ 210,000
Deposits	1,940,000
Total	$2,150,000
Earnings—	
Interest on loans at 6 per cent.	$ 117,000
Interest paid on deposits	40,000
Total	$ 77,000
Expenses and taxes	55,000
Net earnings	22,000
Dividends paid at 20 per cent, equal at 5.54 per cent. on stockholders' money invested	20,000

"Under the existing business scheme business cannot be conducted without banks, and stockholders must have confidence of reasonably profitable rate over the risks of loss or they will not invest in banks. In a period of business stress there is even greater reason for banks to add to their surplus and pay regular dividends because of the element of confidence which it is so necessary to establish at such a time. Any indication such as the passing of dividends or too little provision for protection might be taken as proof by an unreasonable public of weakness and precipitate runs.

"The wisdom of our banking institutions accounting for earnings during a period of booming business and high interest rates such as we have passed through has been clearly proven by the existing necessity on the part of these same institutions to make substantial charge-offs for losses incurred in the subsequent period of business reaction.

* * *

"Bank stocks, for the most part, are sold for prices which net only a conservative return to the investor, and I do not think it can be claimed that bank stockholders have profited unduly from their investments or perhaps I should say, unfairly with other lines of business."

Incidentally, the banking field is wide open for all who may care to enter it. Hundreds of new banks are authorized by the federal government and State governments every year.

Competition in banking is quite as keen in the larger centres as the competition in most lines. It is not enough for a bank to issue plenty of capital stock. Confidence has to be earned. Confidence in a financial institution cannot be developed over night. Nor can it be developed by methods savoring of gouging.

* * *

This column is prompted by a spirit of fair play.

(Copyright 1921, by B. C. Forbes).

UNITED DRUG IN A BAD PRICE BREAK

Drops More Than 20 Points to a Record Low; Several Equipments Sag

By W. H. ROSS.
Financial Editor.

Stocks closed irregular in New York, although a wide and pronounced tendency toward the east. Pressure upon United Drug relaxed before the finish and it got several points above the lowest. At the bottom it was off more than twenty, a slump which seems to be Houston Oil, Auchincloss General Asphalt and Coca Cola, they slumping from one to more than two point gains. Both losses and gains were small as a rule.

The sole explanation for call money was the lowest since November 2, 1918. The money supply fed every borrowing demand by millions of dollars.

The drive against United Drug was accompanied by rumors that directors might take unfavorable dividend action at the next meeting. The assignment of President Louis K. Liggett was a shock to financial district and helped depress United Drug issues. Pressed Steel Car dropped most eight points and Baldwin Locomotive shrinkage more than six. Pullman and Car Foundry were steady. Railroad Call loans renewed at 5 per cent. and the rate was 4½ subsequently. The average exchange rate was firm, stamped to its lowest since April. This was attributed to reports of labor trouble in Italy.

IRREGULAR AT OPENING.

In the case of most stocks initial price changes were small and the market had an irregular opening. It was quiet also at the start, United being sensitive under pressure, selling at its lowest in four years and eventually showing some spirit within a few minutes. It had ranged eighteen so far this year. The first price forced issue of this corporation sold at a record low. So did the coal carriers, Reading and Lehigh Valley. This was largely on account of the latest statement of the former, which set a new low record at a record low for preferred. R. S. Stout opened with a small gain on dealings in 6,000 of his 571,665 for the June quarter. Afterwards it ran under pressure, the first of the morning. But its poor showing as regards earnings has been largely counted. Other steels changed but little. Oils were firm, with Pacific Oil making the largest gain. Sympathy was a drive against Famous Players, it dropping three points quickly on the opening call. Harvester was also attacked by bears and soon lost most of its morning gain. Rails did not share of an hour the market was rather weak.

RAILS DID NOT RESPOND.

Rails made no response to President Harding's suggestion as to what Congress should do with regard to the settlement of the claims of carriers against the government. Poor earnings for practically all railroads has been emphasized by more gloomy reports by leading companies and the outlook for the rest of the year as the whole list. As regards the weakness of United Drug, the stockholders' money invested in the surplus and undivided profits accounts of the bank. While the two banks mentioned declared dividends at the rate of 34 per cent and 36 per cent. it may have been at only 6 per cent. or 8 per cent. of the money actually invested.

* * *

"For instance, our own company has been paying 20 per cent. dividends upon its capital stock, but the real investment funds of the stockholders include its capital, surplus, and undivided profits of $75,000,000 and upon that sum the rate paid is only 9 per cent, plus upon the money which the stockholders have invested in the business.

* * *

"It is necessary, in order that a proper margin of safety shall be provided for depositors, that an adequate surplus and undivided profits account be maintained. In the handling of commercial business banks must inevitably take losses at times, and an adequate surplus account must be carried. While there is no fixed percentage, the general practice of the banks is to maintain that capital, surplus and undivided profits should be about 10 per cent. of the deposits.

* * *

"Here, for instance is an illustration showing how a bank can pay 50 per cent. or 36 per cent dividends upon its stock without charging over 6 per cent. interest on its loans:

Cash held for reserve	$ 300,000
Loans, etc.	1,850,000
Totals	$2,150,000
Capital	$ 100,000
Surplus	100,000
Undivided profits	10,000
Totals	$ 210,000
Deposits	1,940,000
Total	$2,150,000
Earnings—	
Interest on loans at 6 per cent.	$ 117,000
Interest paid on deposits	40,000
Total	$ 77,000
Expenses and taxes	55,000
Net earnings	22,000
Dividends paid at 20 per cent, equal at 5.54 per cent. on stockholders' money invested	20,000

"Under the existing business scheme business cannot be conducted without banks, and stockholders must have confidence of reasonably profitable rate over the risks of loss or they will not invest in banks. In a period of business stress there is even greater reason for banks to add to their surplus and pay regular dividends because of the element of confidence which it is so necessary to establish at such a time. Any indication such as the passing of dividends or too little provision for protection might be taken as proof by an unreasonable

Wall Street Briefs

According to the National Association of Manufacturers, during the month of June the June fiscal year totaled $6,319,000,000 and the July fiscal year $6,000,000,000 for the preceding year.

The total industrial output of South Africa is estimated at £33,184,000, as against £30,000,000 for the preceding twelve months.

The Pennsylvania Railroad Company's report for June 30 will be delayed for fifteen days. Head & Hale have been sued and will defend.

It is stated that the Pennsylvania Railroad Company will issue $18,000,000 secretaries certificates to provide for equipment purchases. The bills mature August 1 and 15 in 1922.

Application has been made to the Interstate Commerce Commission for authority of the Atlantic Coast Line Railroad Company to issue $7,000,000 of equipment trust certificates.

The New Orleans municipal street railway was operated at a loss of $99,000 during the year ended June 30, according to Mayor Behrman's message to the council. Under the new 7-cent fare, with 3 cents for transfers, and increased wages, loss has been cut in half.

London Market

London, July 27.—The stock market was steady at the opening. Rio Tinto was the leader, opened 48½, 2½s, was last, 87¾, 3s, 8d.; offered 88, 3s. 9d. Rand Mines, 9 5-16; French 5s, 84½; Russian 5s, 12; 4½s, 8; 4s, 9.

Coffee Quotations

New York, July 27.—The coffee market was unchanged to five points higher at the close. Opening quotations were: September, 8.30@8.42; December, 8.26@8.40; March, 8.24@8.25; May, 7.49@7.45; June, 7.50 bid.

Raw and Refined Sugar

New York, July 27.—Raw sugar had a steady start and refined was dull. Opening prices were: Raw September, 3.12@3.13; December 2.88 bid; January, 2.80@2.86; March, 2.70@2.75; May, 2.70@2.80.

Refined, August, 4.00@4.10.

New York Stocks

Prices on the New York Stock Exchange from the opening until the close had the following range:

Stocks	Open	High	Low	Close
Adams Express	46½	46½	44½	44½
Alex Rubber	23	23	22	22½
Alaska Gold	4	4	4	4
Alaska Juneau	1¾	1¾	1¾	1¾
Allis-Chalmers	41¾	41¾	41	41¾
Allied Chemical	48½	48½	48	48
Am Ag Chemical	19	19	18	18
Am Beet Sugar	27½	27½	27½	27½
Am Best Sugar	50½	50½	50½	50½
Am Can	29¾	29¾	29¾	29¾
Am Car & Fdy	126½	126½	125½	125½
Am Drug Syn	27½	27½	27½	27½
Am H & L pf	61¼	62¼	61	61¼
Am Inter Corp	34	34	34	34
Am La France	9¾	9¾	9¾	9¾
Am Linseed Oil	32	32	32	32
Am Locomotive	85	85¾	84	84
Am Safety	4	4	4	4
Am Smelting	47½	47½	47	47
Am Sm & Refing	37½	37½	37½	37½
Am Steel Fdy	27½	27½	27½	27½
Am Sugar	68½	69	67½	68½
Am Sumatra	49¼	49¼	49¼	49¼
Am Tel & T	105½	105½	105½	105½
Am Tobacco	122¾	123	121	122½
Am Woolen	72	72	71	71
Am Writing P pf	25	25	23	23
Anaconda	39	39	38½	38½
Anaconda Cop	47¾	48	47¾	48
Associated Oil	96	96	95	96
At Gulf & W I	24½	24½	24½	24½
Atch T & S F	85¾	85¾	85¾	85¾
Atl C L & P pf	87½	87½	87½	87½
Atlantic Pet Cop	13½	13½	13½	13½
Atlantic Refg	90½	90½	90½	90½
Balt & Ohio	39½	39½	39	39
Balt & Ohio pf	53	53	53	53
Barnet Leather	48	48	48	48
Beth Steel B pf	98½	98½	98½	98½
Brunswick Term	8	8	8	8
Butte C & Zinc	4½	4½	3¾	3¾
Caddo Oil	4¼	4¼	4¼	4¼
Cal Packing	58	58	58	58
Cal Petroleum	23	23	23	23
Can Pacific	112¾	113½	112¾	112¾
Cent Leather	34½	34½	34½	34½
Cerro Pasco	26¾	26¾	26	26
Chand Motor	48¾	49¾	48¾	49¾
Chesa Corp	49¾	49¾	49¾	49¾
Chi Copper	10¾	10¾	10¾	10¾
Chi Gt West	10¾	10¾	10¾	10¾
Chi Gt West pf	77¾	77¾	75	75
Chi Rock Island	44¾	44¾	44¾	44¾
Chi R I & Pac	64½	64½	64½	64½
Chi M & St Paul	27¾	27¾	27¾	27¾
Chi M & St Paul pf	42¼	42¼	41¾	41¾
Chi N W	65½	65½	65½	65½
Chile Copper	14¾	14¾	14¾	14¾
Chinit Peabody	40	40	40	40
Coca Cola	32	32	32	32
Col Gas & Elec	47¾	48	47¾	48
Columbia Graph	4½	4½	4½	4½
Colum Southern	25	25	25	25
Col Southern	37½	37½	37½	37½
Con Gas	87¾	87¾	87¾	87¾
Con Cop Mines	59	59	58	59
Con Textile	105	105	105	105
Corn Products	65¼	65¼	65¼	65¼
Cosden	28½	28½	28½	28½
Crucible Steel	67¾	67¾	67¾	67¾
Cuban Am Sugar	16	16	15¾	15¾
Cuban Cane Sug	10¾	10¾	10¾	10¾
Cuban Cane Sug pf	25	25½	25	25
Del & Hud	105	105	105	105
Del Lack & W	75	75	75	75
Dome Mines	17¾	17¾	17¾	17¾
Erie 1st pf	26¾	26¾	26¾	26¾
Erie 1st pf	26	26	26	26
Fair Rubber	12½	13	12½	12½
Fisher Body	12½	12½	12½	12½
Gaston W & W	11¾	11¾	11¾	11¾
Gen Asphalt	22½	22½	22½	22½
Gen Electric	109	109	109	109
Gen Motors	10¾	10¾	10¾	10¾
Gen Motors pf	65	65	65	65
Goodrich Rubber	31	31	31	31
Granby	20	20	20	20
Great Nor pf	57½	57½	57½	57½
Gt Northern Ore	27½	27½	27½	27½
Gulf States St	67½	67½	67½	67½
Haskell & Barker	67½	67½	67½	67½
Houston Oil	24	24	23½	23½
Inspiration	34	34	34	34
Interboro Corp	14½	14½	14½	14½
Interboro Corp pf	37½	37½	37½	37½
Int Nickel	14¾	14¾	14¾	14¾
Int Paper	40½	40½	40½	40½
Invincible	10½	10½	10	10½
Island Oil	3	3	3	3
Kansas City Sou	26½	26½	26½	26½
Kelly Tire	41¼	42¼	41¼	42¼
Kennecott	24¾	24¾	24¾	24¾
Lee Tire	28	28	28	28
Lehigh Valley	41¾	41¾	41¾	41¾
Loft Inc	30½	30½	30½	30½
Mexican Petro	103¾	104¾	103¾	104¾
Miami Copper	21¾	21¾	21¾	21¾
Middle States	10½	10½	10½	10½
Missouri Pac	29¾	29¾	29¾	29¾
Missouri Pac pf	21	21	20½	21
Mountain Pac pf	40	40	40	40
New Haven	18¾	18¾	18¾	18¾
N Y Central	75¾	74¾	74¾	74¾
Northern Pac	74¼	75	74¼	75
Pacific Oil	35½	36¼	35½	35½
Pacific Tel	57½	57½	57½	57½
Pan Am Pete B	40½	40½	40½	40½
Pennsylvania	39½	39½	39½	39½
Pere Marquette	22	22	22	22
Pierce-Arrow	17	17½	17	17½
Pitts Coal	37½	37½	37½	37½
Pitts Steel Cal	72¼	72¼	72¼	72¼
Pitts Steel pf	68¾	68¾	68¾	68¾
Reading	69¾	69¾	69¾	69¾
Rep Iron & Steel	61½	61½	61½	61½
Royal Dutch N Y	51¾	51¾	51¾	51¾
Sears Roebuck	66	66	65¾	66
Shattuck Ariz	20½	20½	20½	20½
So Pacific	78¾	78¾	77¾	78¼
So Railway	27¾	27¾	27¾	27¾
Southern Railway pf	65¾	65¾	65¾	65¾
Studebaker	76½	76½	76½	76½
Texas Co	49½	50¼	49½	50¼
Texas Gulf Sul	19¼	19¼	19¼	19¼
Tobacco Prod	88¾	89	88¾	89
Union Oil	19¾	19¾	19¾	19¾
Union Pacific	129½	130¼	129½	130¼
United Drug	106¾	106¾	104¾	104¾
United Fruit	104½	105	104½	104½
United Retail	12¾	12¾	12¾	12¾
U S I Alcohol	61	61½	61	61½
U S Rubber	74¼	74¼	74¼	74¼
U S Steel	73½	73¾	73¼	73¼
U S Steel pf	103½	103½	103½	103½
Utah Copper	59¾	59¾	59¾	59¾
Vanadium Corp	29	29	29	29
Wabash	7½	7½	7½	7½
Wabash pf A	22¾	23¼	22¾	23
White Oil	8¾	8¾	8¾	8¾
Wilson Co Inc	35	35	35	35
Willys-Overland	6¾	6¾	6¾	6¾

GOVERNMENT BONDS

Liberty 3½s	87 06	87 20	87 02	87 20
1st 4s 1932-47	87 32	87 32	87 32	87 32
1st 4½ 1932-47	87 80	87 90	87 80	87 90
2d 4s 1927-42	87 56	87 64	87 52	87 62
2d 4½ 1927-42	87 42	87 50	87 42	87 50
3d 4½s 1928	91 50	91 54	91 40	91 54
4th 4¼s	91 50	91 54	91 40	91 54
Victory 4¾	98 44	98 48	98 44	98 44
Victory 4¾s	98 44	98 48	98 44	98 44

UTILITY BONDS MAY DELUDE, SAYS EVANS

Points Out That While They Are "Coming Back," There Are Still Adverse Conditions

By C. B. EVANS.

Chicago, July 27.—The distinctive thing in this city is the demand for bonds. Our quota on any new issue is promptly snapped up.

The sales of the Columbia Gas & Electric Company which controls the service for Cincinnati and suburbs, amounting to $6,000,000, could be an issue in Boston. Judging from applications already in. Bonds, especially of railroad companies heretofore offered to the public have advanced with little or no effort and this city bears its part in the performance.

UTILITIES COMING BACK.

The preference for railroad issues among the conservative classes of investors marked a change for the expectation of immediate help to the roads from the government. Now they are willing, it seems eager to get in before a decline in values. In regard to the utilities in the bond line the following statement by an authority. He is very heart of expertism is interesting:

"Statements have been made recently that the utilities after having had a good run are coming back strong, and that they are the leaders in the industrials in the depression in the best with respect to ability to pay interest and dividends.

MANY A BAD SHAPE.

"There is some truth in the assertion but, as the boys say, we are not to 'fall ourselves.' There are a great many utilities and especially street and interurban railways that are in bad shape, if not with respect to operating income, with reference to their ability to raise new capital to make extensions.

"The condition is illustrated in an advertisement for the sale of $1,600,000 first mortgage collateral eight per cent bonds of a company which has been in twenty years and callable at 107½ per cent. These bonds are secured by a little more than $4,000,000 underlying closed first mortgage bonds covering the same property. The appraised value of which was fixed by the state utility commission at $5,000,000. The earnings of the property show that the interest on the bonds is earned three times.

NEEDED THE MONEY.

"It is obvious that this company is pledging its crown jewels to get money it absolutely required to take up an existing indebtedness and will not be used for extensions or betterments.

"It is evident when these bonds are sold that the corporation will have exhausted its ability to borrow, and that it cannot issue bonds for eight or ten years and probably will be unable to make extensions during that time. This seems to be no hope in this direction, however, because while the gross earnings increased from $4,650,000 in 1916 to $29,900,000 in 1920 the net increased by $600,000 in 1920 as in 1916, while its gross earnings more than doubled the increase in the gross was eaten up by higher costs of operation.

HIGH INTEREST RATE.

"Note also that the company is committing itself to a very high rate of interest for a long period, and is selling the bonds below par.

"This company points out that it is under the jurisdiction of the State Utilities Commission. It is a foregone conclusion that it has appealed to this commission for higher rates and evidently has not been able to get all that it asked for. The operating figures are a reflection on the work of the Public Utilities Commission.

"This particular case is one of which there are hundreds all over the country. It does not seem to be realized that one of the most essential needs of the country, the poor man's only means of transportation, is being destroyed by public utility commissions, or commissioners too spineless to give the utility the help it must have to live.

"The reports that the utilities are all right are premature, and are not only hurting us since but are giving utility commissions in several States an excuse for still failing to act on higher rates for utilities, implications for which have been before them for months."

(Copyright 1921, by Public Ledger Co.)

Corporation Reports

The Denver Valley Railway Company and the Denver & Rio Grande Street Railway Co. report for the month of June gross earnings of $44,236 and $4,280 deficit after taxes.

For the four months of the Central Leather Company reports deficit after charges and taxes of $2,117,000, against a deficit of $1,000,000 after preferred dividends for the corresponding period of 1920. The deficit in the surplus account of 1920 after paying preferred dividends of $2,929,070.

The Pittsburgh Railways Company for June net income after taxes and charges of $2,720,528 against $2,720,528.

For the first half of 1921 the Owens Bottle Company reports net profits of $1,147,568 after charges of $1,147,568 against $2,305,177 in the corresponding period of 1920.

In 1920 the New York Central Railroad Company contributed $2,500,000 other and gold contributed $2,117,000. The difference of $383,000 was due to the fall in the price of silver.

The Standard Chemical Company reports for the fifteen months ended March 31 net profits of $540,527, and a deficit of $160,297.

The Pittsburgh Railways Company for June gross earnings $65,069, decrease $59,918, and net after taxes $18,110, decrease $19,000.

Cold Storage Food

On the first of this month there were 31,315,370 pounds of food in cold storage in Massachusetts, according to a report by Herman C. Lythgoe, director of the food and drug division of the Massachusetts Department of Health. Egg storage has now reached its height and butter storage nearly so. Holdings of lamb are the lowest in the last eleven months, and the beef holdings are lowest for nine. Pork storage is 1,500,000 pounds less than the maximum.

Boston Stocks

Prices on the Boston Stock Exchange from the opening until the close had the following range:

Stocks	Open	High	Low	Close
Am Au Chem	36	36	36	36
Am Ag Chem pf	69	69	69	69
Am Pneu Serv	3½	3½	3½	3¾
Am Pneu Serv pf	12½	13½	12	13½
Am Sugar pf	89½	89½	89½	89½
Am Tel & Tel	105¾	105¾	104¾	105¾
Am Woolen	71½	71½	71½	71½
At Gulf & W I	23½	23½	23½	23½
Boston & Albany	124	124	123½	123½
Boston Elevated	63½	63½	63½	63½
Boston & Maine	20	20	20	20
B M I pr C A	23¼	23¼	22	22
B M I pr C A 1	23½	23½	22	22
Cal & Arizona	47½	48¼	47	48¼
Cal & Hecla	22¾	22¾	22¾	22¾
Copper Range	32	32	31½	32
East Butte	6	6	6	6
Fairbanks	1	1	1	1
Gardner Motor	169	169	158	160
Gardner Motor Co 1st pf	12½	12½	12½	12½
General Electric	121	121	120	120
Greg & Davis	11¼	11¼	11¼	11¼
Greenfield T & D	23½	23½	23	23
Int Cement Corp	22	22	22	22
Int Cotton Mills	57	57	57	57
Int Cotton Mills pf	80	80	80	80
Island Creek pr	81	81	81	81
Libby-McNeill	8½	8½	8½	8½
L Bemis Co	10	10	9½	9½
La Salle	1¼	1¼	1¼	1¼
Lewis Thomas	14½	14½	14½	14½
Mass Cons	1¼	1¼	1¼	1¼
Mass Gas	71	71	71	71
Mass Gas pf	61	61	61	61½
Motuaek	44½	44½	44½	44½
Nat Leather	6	6	6	6
New Cornelia	19¼	19¾	19¼	19¾
New Haven R R	18¾	18¾	18¾	18¾
Nipissing	4¾	4¾	4¾	4¾
North Butte	2½	2½	2½	2½
Old Colony R R	42½	42½	41	41
Orpheum Circuit	29¼	29¼	27	27
Pacific Mills	161	161	160	160
Pennsylvania Coal	205	205	205	205
Reece Butt Hole Co	13	13	13	13
Reece Button Hole	97	98½	96	96
Swift International	24	24	24	24
Trinity Cop Corp	14½	14½	14½	14½
Tuolumne	50	50	50	50
Union Pacific	129½	130¼	129½	129½
United Drug	67½	67½	67½	67½
United Drug 1st pr	88	88	88	88
United Fruit	105	105	105	105
U Shoe Machine	50½	50½	50½	50½
U Shoe Machine pr	50½	50½	14½	14½
U Steel	96¼	97	96¼	96¾
Utah Apex	2	2	2	2
Venture Oil	2	2	2	2
Victoria	1¼	1¼	1¼	1¼
Walworth System	21	21	20½	20½
Wentworth Watch	4	4	4	4
Waltham Watch pr 45	45	45	45	45
Waltham Watch Co	10	10	10	10
Warren Bros 1st pr	29	29	29	29
W R R Co	41	41	41	41
W H McElwain	76½	76½	75	75

GOVERNMENT BONDS

Liberty 3½s	86 84	86 84	86 84	86 84
1st 4s 1932-47	87 24	87 24	87 24	87 24
1st 4½s 1927-47	87 34	87 34	87 34	87 34
2nd 4s 1927-42	87 24	87 24	87 24	87 24
2d 4½s 1928	91 24	91 24	91 24	91 24
4th 4¼s 1933	87 46	87 46	87 46	87 46
Lib Reg 4½s 4½s	90 24	90 24	90 24	90 24
Victory Note 4¾	98 58	98 58	98 34	98 34

Boston Curb

The range of prices on the Boston Curb today from opening until 2:45 p. m., was:

Stocks	Open	High	Low	Last
Arizona Commercial	12	12	12	12
Arizona Globe Copper	1¾	1¾	1¾	1¾
Arizona Silver	1¼	1¼	1¼	1¼
Boston Elevated	63½	63½	63½	63½
Boston & Montana	46	46	46	46
Boston & Wyo Oil	3¾	3¾	3¾	3¾
Butte Coalition	3½	3½	3½	3½
Caledonian Copper	1¼	1¼	1¼	1¼
Calumet & Corbin	1¼	1¼	1¼	1¼
Davis-Daly Copper	1¼	1¼	1¼	1¼
Eagle Picher	36	36	36	36
Elm Ridge Consol	1¼	1¼	1¼	1¼
Emerald Oil	1¼	1¼	1¼	1¼
Ely Consolidated	1¼	1¼	1¼	1¼
Ely Con Cop	15¼	15¼	15¼	15¼
Federal Lead	15	15	15	15
Federal Lead pf	28	28	28	28
Federal Oil	1¼	1¼	1¼	1¼
Federal Sign pf	1¼	1¼	1¼	1¼
Fidelity Oil	1¼	1¼	1¼	1¼
Gilmore Oil	1¼	1¼	1¼	1¼
Glen Alden Coal	1¼	1¼	1¼	1¼
Glen Alden Coal pf

READ FOR PROFIT → CLASSIFIED ADVERTISING ← USE FOR RESULTS

Deaths in Boston

The following deaths were reported in the city of Boston in the last twenty-four hours:

Alice Gow, 67 years, 37 Trenholm street, July 25.
Frederick A. Weston, 83 years, 9 Clover street, July 25.
Frank C. Hilliford, 64 years, Saugus, July 25.
John Francis, 82 years, 33 Harold street, July 24.
John H. Meehan, 65 years, 221 West 9th street, July 25.
Michael Boyle, 72 years, Medford, July 24.
Mary J. McDonald, 42 years, West Everett, July 24.
Sarah C. Cooke, 69 years, 24 Marshfield street, July 24.
Patrick V. Roche, 39 years, 74 Maywood street, July 25.
Virginia Lutz, 17 months, 85 Sawyer avenue, July 25.
Isaac Levine, 85 years, 7 Sunderland street, July 25.
Thomas Lynott, 6 months, 14 Greenwood street, July 25.
Charles Burke, 6 months, 8 Oak Grove terrace, July 25.
Luella Fyvens, 11 years, 2455 Washington street, July 25.
Sarah E. Preble, 55 years, Cambridge, July 24.
Theodore T. Collins, 55 years, 84 Pilgrim street, July 25.
Emma Mackenzie, 68 years, 63 Darcken street, July 25.
James Morrison, 52 years, 14 Elliott street, July 24.
Annie Mariner, 40 years, 60 Sawyer street, July 25.
Annie E. Towle, 78 years, 29 Walton street, July 25.

FUNERAL SERVICES TO BANKER AT LEXINGTON

The funeral of Frank Foster Sherburne, Boston banker and prominent citizen of Lexington was held from his late home on Middle street, Lexington, the Rev. John Mills Wilson, minister of the Lexington First Parish Unitarian Church, officiating. Many Boston bankers attended the service. Flags on public staffs were lowered. The body was taken to Mount Auburn cemetery, Cambridge, and the ashes will be interred in the family lot in the Lexington cemetery. Lexington. Mr. Sherburne died suddenly at his summer residence in Ostervile.

Resinol does stop itching

THAT itching, burning skin trouble which makes you scratch, no matter where you are, is a source of annoyance to others as well as torment to yourself. Get rid of it with Resinol Ointment. The first application stops the itching and in most cases it heals eruptions promptly. *At all druggists.*

Free for trial, Dept. 5-T, Baltimore, Md

Cuticura Soap —The Safety Razor— **Shaving Soap**

Cuticura Soap shaves without mug. Everywhere 25c.

NEWS AND HAPPENINGS IN THE WORLD OF MOTION PICTURES

By FRIEDA DAVIS

SEEING Bert Lytell this week in "The Man Who," at Metro production adapted from a Saturday Evening Post story of Lloyd Osbourne, brings up thoughts of the coming Lytell-Metro picture, "A Trip to Paradise."

"A Trip to Paradise," let us add, is nothing less than a screen version of Frank Mumford's "Illion," in which Joseph Schildkraut and Eva La Gallienne are scoring a distinct hit in New York. This play is something quite new and unusual, and, therefore, just cause for success. Lillion, a crook, dies and goes to Heaven where he is tried for his life on earth. In the end he is given one day back on earth, where he visits his wife and little daughter.

On the screen, however, the producers are taking upon themselves the privilege to make any changes they see fit, regardless to all intents, of how they would strike the authors. Mother Goose thinks that changed the title, "A Trip to Paradise," to including a bit Coney Islandish, whereby "Lillion" attracts at the first sound.

Not only that, but Lillion's call in Heaven will be but a temporary affair, since it will be only for the taking an anaesthetic, instead of death. And why? for a happy ending!

It seems strange that the producers didn't take into more consideration the fact that the stage production has had a decided vogue, and without that same happy ending. Sometimes it would seem advisable to find out EXACTLY what it is the public likes before making such changes in the name of "giving the public what it WANTS."

PRESTIGE AN EXPENSIVE THING

DOUGLAS FAIRBANKS and Mary Pickford are again in the limelight of a suit. Mildred Considine, a scenario writer, has sued them for $10,000 because her name was omitted from the screen as the author of Mary Pickford's newest picture, "Tess of the Back Door."

Miss Considine declares that the result of the omission is "loss of prestige and humiliation."

MOORES ON LONG ISLAND.

THOUGH Niagara Falls is popularly supposed to figure as the setting for a honeymoon, Owen Moore and his young wife, Kathryn Perry, find it doesn't hold the fascination for a romantic spot. Therefore they are spending their honeymoon at their home at Douglaston Manor, Long Island, where golf is the order of the day.

Every day sees Owen Moore playing over the Garden City Course and teaching his bride the intricacies of the game.

NOT SUPERSTITIOUS.

WHATEVER else a script may call for in the line of action on a set or stage, the breaking of a mirror is the only thing at which an actor or actress draws the line. It stands in the same class with whistling in the dressing-rooms and other theatrical superstitions.

Edie Ferguson, however, overcame her scruples long enough to break a mirror for a scene in her next picture, "Footlights," by Rita Weiman. This is one of the few times that a player has ever been known to do this, even in the interests of art, and the other players in the studio stood about in an ominous circle while the incident occurred.

ON BOBBED HAIR QUESTION.

THOUGH Mr. O. K. Pantels of the Hartford Life Insurance Co. declares that girls with bobbed hair are of no use to an office, Mae Marsh, although bobbed, is still a star.

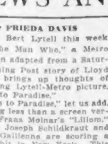

MAE MARSH

Miss Marsh has some pertinent remarks on the subject. Mme. Nazimova, by the way, wears her hair over her ears in the picture of a Fifi Islander in her next production, "Camille."

"Whether it is the hair parted in the middle," she says, "and drawn over the ears or curled up on the back of the neck, or the bobbed hair bobbing all over the head, whether the skirts be hoop-skirts or knee length, does not matter one whit. The glory of womanhood is never dimmed."

ANIMAL pictures are always exciting. When they are pictures taken in a lion's cage, they are doubly interesting. Gladys Walton's newest picture, "The Man Tamer," is quite one of the best things Universal has turned out in recent weeks. For the most part their stories save been a jumbled group of incidents, and "Man Tamer," however, is consecutive, at times exciting, and Miss Walton shows signs of real ability—signs that have frequently been lacking in her pictures.

Miss Walton is a lion tamer with the "greatest show on earth." Her father is host in the act, and she carries on alone against odds after being the owner of the show. She is forced to replace a lion in a small city with the faithful Murphy and the "cats" are shipped. Of course, the dissolute son of a millionaire, and in hired by the father to "tame" the new star. Of course, falls in love with him.

Circus Story at Park Theatre

Though in the picture he did nothing to deserve it.

With the exception of Priscilla Dean, Gladys Walton is the best actress in the Universal fold. She has the ability to get her feelings across to her audience, though at present is rather a stilted way. She shows promise in this line, and with more experience should become a player of real worth. The story has been worked out easily and with upheld interest, while the direction, particularly in the circus scenes, is very good.

Harry Carey's picture, "Desperate Odds," didn't fare so well. It is the usual Carey story, with the hero spending his entire time and energy getting other people out of difficulties and settling their affairs. A little of this sort of thing goes a long way with the average audience. One begins to wonder when Carey will have time to do something for himself.

In this case he obligingly goes to prison for a ninety-year term to save the "brother" of the girl he thinks he loves. As he has already shown signs of loving still another girl, it seems like a far-fetched sacrifice. In prison he learns who the "brother" really is, and runs off with the girl in his car.

Of course, at this page, the spectator is willing to think that a murder is more damning in an up-to-date prison sentence. Anyway, the sheriff tells the girl Carey really loves that he can get the latter a pardon and that he is certain to be acquitted anyway.

Irene Rich, who usually figures in Goldwyn productions, has been borrowed by Universal to play the leading role opposite Carey. She gives a very acceptable performance. Barbara La Marre, the vamples of the Douglas Fairbanks pictures, is convincing as the villainess.

JURY DISAGREE IN NEILAN CASE

SOME TIME ago we spoke of the suit that Mrs. Carrie Hutchison, screenplay writer, brought against Marshall Neilan for $150,000. Mrs. Hutchison claimed that Neilan "filched" a story she had sent him but that he had returned as unavailable. The matter was brought into court and to decide whether the story was or was not the script was read to the jury, then they were closed the door. Thirty!

Last Thursday the picture was shown and the jury was out for five hours. At the end of that time they still failed to agree as to whether the stories were the same and were dismissed.

NORMA TALMADGE'S newest film, "The Sign on the Door," the Talmadge Brothers' latest success of last year, is said to be a remarkable production. Even the surface indications are that Norma could have improved the screen version, but she seems out to please the author. Miss Talmadge says that the play was in such a shocking condition after two months, then was returned as unsuitable for screening!

MISCELLANEOUS

IT'S THE TRUTH—

You cannot do as economically or well with any other fuel as much as you can do with gas. That is why long experience with all fuels always leads to the installing of AN ALL GAS KITCHEN, which, of course, includes an efficient Gas Hot Water Heater.

NOW IS A GOOD TIME TO BUY GAS APPLIANCES.

Boston Consolidated Gas Co. USE GAS THE MODERN FUEL

FURNISHED ROOMS

FURNISHED ROOMS—BACK BAY

NEWBURY ST., 258—Furnished rooms; reasonable; transients accommodated. B. B. 07594.

BACK BAY—Beautifully furnished, large front room in private, modern apartment, suitable for two business people or couple; kitchen privileges or board. Back Bay 09705.

GARRISON ST., 19—Shady furnished rooms, electric, gas, hot water; rooms accommodated.

FRONT ROOM, closet, steam heat, 1 minute to Mass. Ave. Subway; $8.00 per week. Call B. B. 3629-J.

LARGE square room, hot and cold water, light housekeeping privileges. 2 P. HOGERS, 120 Pembroke st., city. Back Bay 1585.

MOUNTFORD ST., 101—Large furnished room, bathroom floor. Copley 1585.

FURNISHED ROOMS—BEACONMONT

BEACHMONT—3 pleasant rooms and bath for housekeeping; rent, $30. Call 1 to 3 p. m.

CRESCENT AVE., 290—3 single furnished rooms; rent, $7 per week. Beach 1.

SUMMER ST., 50—2 furnished bed rooms and kitchen for the month of August. Tel. Beach 1044-R.

FURNISHED ROOMS—BEACON HILL

LYNDHURST—22 Allston st.; rooms; all conveniences. $3.50; transients accommodated. Hay 5316.

FURNISHED ROOMS—CAMBRIDGE

BROADWAY, 478—Furnished front room with kitchenette. M. 6708-R.

ERIE ST., 210—Board and room, 8 minutes from Central sq. Tel. 2054-M.

LAMSON PL.—Two large furnished rooms for light housekeeping. Tel. Univ. 6092-J.

PUTNAM AV., 458—Nice front room, with kitchen privileges; all cars. Cambridge 4048-R.

PROSPECT ST., 85—Near Central sq.; furnished rooms and kitchenette; tel. 3905-R.

FURNISHED ROOMS—DORCHESTER

MAGNOLIA ST., 24—Franklin Park district, modern, up-to-date, 3-family frame, Colonial effect; 2 rooms and bath, $20; 3 rooms and bath, $25; 4 rooms and reception hall, $30; each suite 3 steam heaters, electric lights, front and rear verandas; open for inspection Sat. and Sun. only; rents can be easily advanced. WM. W. CLARK & CO., 209 Washington st., Room 3500.

ST. MARGARET'S Parish, Dorchester; 3-family frame house, 18 rooms, open plumbing bathrooms, large attractive grounds; 2 first-class repairs; rented for 30 years; month to month; $1,200 per year. WM. W. CLARK & CO., 209 Washington st., Room 3500.

REAL ESTATE—MALDEN

MALDEN OUTLOOK, 100 six rooms, all improvements; will sell cheap and arrange to take on low as $500 cash. See owner, 361 Cottage st. Tremont st., Boston.

REAL ESTATE—WALTHAM

FOR SALE—Waltham, eight room, 6 rooms and sleeping porch, best finish throughout; only $9,000. 27 Sewall st. M. STEWART & CO., 585 Mass. av., Cambridge; tel. Cent. 3333.

REAL ESTATE WANTED

WANTED

FOR immediate purchase large apartment house with good income; will pay cash for same up to $50,000; every part of city considered. A. IVAS, 381 Broadway; tel. B. B. 6057.

WANTED

5-FAMILY houses and small farms for quick sale. LITHUANIAN AGENCY, 261 Broadway, South Boston.

REAL ESTATE MORTGAGES

WE SPECIALIZE in second mortgages, no red tape. Inquire M. GREENSTEIN, 409-410 Tremont Building.

BUSINESS PROPERTY

TO LET—1st floor, about 75 sq. ft., pipe R. R. tracks, Boylston st. Call Chelsea 1205; A. L. SMITH IRON WORKS.

EVERETT, factory site, 7,800 feet on Bow st. Tel. Somerset 1500.

APARTMENTS—BACK BAY

COMPLETELY FUR. 6-5 and 7-room suites; exc. walking distance; grocery, stores and theatres. 370 Commonw'th av. Tel. 7400 B. B.

APARTMENTS—CHARLESTOWN

TO LET—CHARLESTOWN

TENEMENTS—4-5-6 rooms, gas and toilet, rents from $18 to $28 per mo. Inquire Main 4184; CHARLES F. DON, 18 Tremont st.

APARTMENTS—ROXBURY

58 HAMMOND ST., Hotel Grego—3 blocks from Normandy st.—5 rooms; suite $18.

SUITE to let, 35 Vine st. Call HARRIS, Roxbury 2422.

APARTMENTS—SOUTH END

SUITES to let on Berkeley st., 4 and 5 rooms, steam heat, rent $45 per month. Apply to THOMAS E. YOUDEN, 78 Berkeley st., Boston.

AUCTION SALES

$2,000,000

Two Million Dollar Auction Sale

Shown on Screen by Moving Pictures

C. L. BYRENS, AUCTIONEER

Will sell at Public Auction at the TREMONT TEMPLE

83 Tremont st., Boston, on Wednesday, August 10th

AT 2 P. M. and 8 P. M. sharp, in one session, consisting of a partial list of about one hundred pieces of valuable real estate, including apartment houses, private residences and building lots, located in Boston Proper, Dorchester, Roxbury, Brighton, Jamaica Plain, etc. The above property is all well rented and is offered by order of the Executors of the late Hon. Nathaniel J. Bradlee and the late Fred O. Woodruff, Esq., 68 Devonshire st. Properties open for inspection. Send for circulars, catalog and terms of sale apply to BYRENS Real Estate Auctioneer

Offices, 83 Tremont st., Boston. Tel. Har. 90.

AGENTS, CANVASSERS, SALESMEN

57 MILES per gallon made with new patented gasoline vaporizer; write for particulars. FRANKLY-VAPORIZER CO., Pulaski, Va.

FEMALE HELP—MISCELLANEOUS

LADIES, gentlemen—We will train you for movies, dramatic or vaudeville; call or write; lessons sound. 100 Boylston st., Room 605.

FURNISHED ROOMS—ROSLINDALE

POPLAR, No. 162—Furnished rooms and kitchenette; $6 week. Parkway 949-J.

FURNISHED ROOMS—ROXBURY

BURLEY ST., 16—Large sunny farm, front housekeeping if desired; hour trolley connection; 20 minutes to center.

COTTAGE ST., 96—Sunny farm, front room, with kitchenette, running water, telephone; large, pleasant, well-furnished room; for gentleman or business people or traveling man; rent, $5 per week; kitchen privileges if desired.

FURNISHED ROOMS—SOUTH END

COMFORT CHAMBERS

NAME is sufficient; daily $1 up; weekly $5 up. 1431 Washington st. B. B. 04200.

COLUMBUS AV., 527—Parlor, single or connecting; to men; gas range; rent $2.50 and $2.99.

HILLAWAY ST., 8—1 furnished bed room, modern conveniences, running water. Dewey 1040-M.

HOOVER Hotel, opp. B. & A. station, room for rent; $2 per week. 100 Dartmouth st.

FREMONT ST., 670—Homelike parlor suite also single rooms, gentlemen. Tel. 5930.

WASHINGTON ST., 1081—Two furnished rooms for housekeeping, central; lodging rooms $2 week.

WORCESTER ST., 22—Nice square room with kitchenette, gas range, ice closet; all conveniences; also large room for two; room with a stove. B. B. 07, 35 week. 1 minute to Mass. Ave. Subway. Beach 5092-J.

SQUARE, side room, $2.50; $3, $4, $5. Also single room, $1.50. 1431 Washington st.

FURNISHED ROOMS—SOUTH BOSTON

BOARD and room; private family; 2 gentlemen; 5 minutes to car; reasonable. Tel. 2092-J.

FURNISHED ROOMS—MISCELLANEOUS

8 BULFINCH PLACE; new suite; each room, size, lights, elevator; transient $1 a day; weekly $5 up. Haymarket 1500.

HOTEL ECHO

NICE, cool, clean rooms, 75c day, $3 week; 100 Dartmouth st. Back Bay 9000.

BOARD AND ROOMS

BOARD AND ROOMS; desirable and elegant; 2 blocks to car; 10 minutes to Park st. Beach 1044-R.

LESSONS $5

9 FULL AUTOMOBILE COURSE $15.

GUIL CAR; license guaranteed. VINCENT'S AUTO SCHOOL, 1431 Washington st. Tel. Beach 3053.

9 AUTO LESSONS, $5

GUARANTEED to pass; dual control auto; electric engine cars furnishing for state license; cars, 34 Norfolk st. Beach 3053.

STORAGE

HUB STORAGE WAREHOUSE

650 Washington st. Beach 2.

Rooms $1 a mo. up. Licensed and bonded.

MALE HELP WANTED

WANTED

SHOE CUTTERS

Apply

FULLER, CHANDLER & PATTEN CO.,

Hudson, Mass.

Phone Hudson 344-M

SALESMEN

We are looking for one or two additional men to sell a high-grade line of specialties to the retail trade; best advertising campaign. Apply 10 to 1 and 3 to 5 o'clock. ROOM 616, 161 Devonshire st.

Shoe Factory

Top stitchers and fancy stitchers on women's shoes.

VICTORIA SHOE CO.,

16 New St., East Boston

WANTED IMMEDIATELY

IF I could show you how you could make big wages at home in your spare time, or a big, well-established corporation where you would have a big future, would you welcome opportunity for advancement, would you complete it? If so, reply immediately to Box S, Boston American.

WANTED—Young accountants experienced in general bookkeeping and cost work; good opening for capable man; start at $30 up; state age, experience in detail and salary expected. P. O. Box 1, Worthington st., Springfield, Mass.

WANTED—First class men's custom tailors; steady work; good wages; piece or by the week; steady position; answer at once. SPRINGFIELD TAILORS CO., 22 Worthington st., Springfield, Mass.

WANTED—2nd-class engineer, night watchman for out of town state est., where part commuted and salary wanted. Address B-140, Boston American.

PIANOS AND MUSICAL INSTRUMENTS

NORRIS PIANO BARGAINS 181 Tremont St. NEW and USED

New Uprights $325 up. New Players $450 up

Quality and condition considered. Norris sells pianos lower than any house in Boston. Our used pianos are sold at practically actual cost to us. Bargains for this week in used pianos, as follows: Chickering, $250; Chickering, $175; Emerson, $300; Chickering, $75; Hallet & Davis, $85; H. P. Nelson Grand, $495; Norris (Palmer Grand), $395; Baron & Carr, $125; Winter & Co., $225; Hallet, $125. Bargain in Vose Upright, practically new. All makes to rent; terms to suit. Liberty Bonds accepted, full face value given. Open every evening.

UPRIGHT PIANOS

$25 $50 $65

as low as

$5 Down $1 Week

J. P. COLLINS

100 Summer Street, Boston

NEW AND USED BEST BARGAINS PIANOS AND PLAYERS

Most pianos bargains in Boston; used pianos, $125 up; new pianos, $495 up. Hallet & Davis, Steinway and others, $1,000 up. Rent $3 a month. Player pianos, $1225, $1350, $1475; terms as low as $5 down, $1 a week.

J. P. COLLINS

100 Summer St., Cor. Devonshire

DURRELL'S 2306 WASH ST. ROXBURY

NEW and USED PIANOS and PLAYERS

$5 DOWN, $1 A WEEK.

Pianos from $125 up. Player pianos, $195 up. Rent $3 a month. Repairing, tuning. 82 Boylston st., 1 flight.

DANCING

FLORENCE KELLY

SCHOOL, 266 Huntington av., cor. West av. 50c private or class; learn quickly, mod. dances; class Tues. 8 p. m.; Sat. 2 p. m.

WM. H. O'BRIEN, 295 Hunt. ave. B. B. 07215—Class., 8:00, Wed., Sat. eves.

LOOMIS, 63 Mass. av., modern and stage dancing; class Tues. 8 p. m.

HEINEMANN HOUSE, 176 Tremont st.—Private lessons; private or class; any time; reasonable. Tel. Beach 4320-W.

TED LEARN, ballroom dancing quickly at BASSETT'S, 162 Boylston st. Tel. Beach 4320-W.

PROPOSALS

BOSTON ELEVATED RAILWAY—The trustees will receive proposals until 12 o'clock noon for furnishing approximately 1,000,000 feet of lumber, more or less, as per specifications on file at the office of the Engineer of Way. Proposals to apply to the office of the General Manager, 100 Boylston street, Boston, Mass., and to be opened in public at the office of the Engineer of Way, 100 Boylston street, Boston, Mass., on Thursday, August 11, 1921, at 12 o'clock noon.

CLOTHING

MARKS & CHESTER

The Wage Earner's Friend

44 Years of Honest Dealing

Men's fine quality worsted made, unsized and shrunk, all wool, in the latest cut and most fashionable shades of gray and brown.

MEN'S $6.50 SUITS — MEN'S $4.50 PANTS Up

Complete line of boys' clothing and gents' furnishings at equally low prices.

MARKS & CHESTER

New and Convenient Store

Cor. Washington and Boylston Sts., at Entrance to Dudley St. Terminal

OPEN EVENINGS

BIG SALE NOW GOING ON

Men's Suits, Trunks, Bags and Suitcases, Ladies' Coats, Suits, etc.

WOLF COHEN & CO.

2925—WASHINGTON ST.—2925

Open 8 a. m. to 10 p. m. Tel. Beach 1

SAVE 50% **ON THE DOLLAR**

Shaw's Bargain Basement—Students' Clothing, 125 Eliot St., near Plymouth Theatre.

Wanted—Men's Discarded Clothing

WILL call, 31 Pearl, Taunton. 1830-W.

WILL SACRIFICE beautiful Hudson seal coat, latest style; cost new, $1,000. Winsor st., room 417.

AGENTS, CANVASSERS, SALESMEN

LADIES and men; manufacturer wants agents to sell complete line of office gifts to business men; exclusive territory; big profits. Write MILLER MFG. CO., 50 Broad way, New York.

WANTED—Salesmen and misses, also take orders for a reliable household necessity; $3 an hour easily made. Call 1 to 3 p. m. SUNDER MFG. CO., INC., 12 Edinboro st., Boston.

MUSIC

PIANO TUNED $1

WORK guaranteed. FLORENCE HALL, 120 Huntington av., 25 yrs. in Symphony Hall. Tel. Back Bay 1585-W.

FLORISTS

Say it with Flowers

Flowers Telegraphed Promptly to All Parts of the United States and Canada

Penn Florist 124 Tremont Street BEACH 6000

DEATHS

CORBIN—In Centre Hanover, July 24, 1921, Mamah Corbin, widow of Frank O. Corbin, aged 57 years.

Funeral Wednesday, July 27, at 2 o'clock, at the house.

FARQUHAR—In Allston, July 24, John K. Farquhar.

Funeral services, in the chapel, Forest Hills, Wednesday, July 27, at 2:30 o'clock. Interment private. Kindly omit flowers. Limousines in waiting at Forest Hills Elevated station.

FRANCIS—In Roxbury, July 25, John, beloved husband of Mary (Fuller) Francis and father of Harold, Ralph, Ruth and Mary Barrett).

Funeral from the residence of his son-in-law, Thomas J. Francis, 93 Harold st., Thursday, July 28, at 8:30 a. m., thence to St. Patrick's church, Roxbury, where a solemn high mass of requiem will be celebrated. Motor cortege.

GERRISH—In Roxbury, July 25, Mary, beloved wife of the late Rodney Gerrish, and daughter of the late Rodney and Mary Ann (Bridgham) Lee. Funeral from the residence of her daughter, Mrs. Hood, 16 Haverhill st., Thursday, July 28, at 2 p. m. Interment in Mount Auburn cemetery. Kindly omit flowers.

GRANT—In Dorchester, July 24, Flora E., late of Grant, Me.

Funeral services at residence of her son, James E. Young, 37 Trenholm st., Thursday, July 28, at 2 p. m. Interment in Mount Auburn cemetery. Kindly omit flowers.

LOW—In Dorchester, July 25, Alice L. Low, aged 57 yrs.

Funeral services at residence of her son, James E. Young, 37 Trenholm st., Thursday, July 28, at 2 p. m. Interment in Mount Auburn cemetery. Kindly omit flowers.

MCKENZIE—In Dorchester, July 25, Edith McKenzie (nee Yates).

Funeral from the residence of her sister, Mrs. Ivan B. Ward, 163 Kent st., Wednesday, July 27, at 2 p. m. Relatives and friends invited. Interment private.

MCSLANE—In South Boston, July 25, Gerard, beloved husband of Mary (Cullen) McSlane (nee Erikson), aged 71 yrs. 20 da.

Funeral from his late residence, 120 Athens st., Wednesday, July 27, at 2:30. Relatives and friends invited.

METNELL—In this city, on accident, July 22, Leigh Colgate Metnell, aged 2 yrs.

Funeral services will be held Wednesday, July 27, at 2 p. m., from the residence of his parents, 27 Hillcrest rd., Roslindale. Interment private. Kindly omit flowers.

O'HARA—In Cambridge, July 25, Mary E. O'Hara, aged 72 yrs. 6 mos.

Funeral from her late home, 392 Mt. Auburn st., Cambridge, Thursday, July 28, at Reading High mass at St. Paul's Church at 10 o'clock. Relatives and friends invited. Motor cortege.

UNDERTAKERS

J. S. WATERMAN & SONS, INC. 1850 UNDERTAKERS

City and Out-of-Town Service

AUTOMOBILE EXCHANGE

ANNOUNCEMENT

We Must Dispose of All Our Demonstrating Cars

Prior to August first regardless of price. These cars include passenger cars both open and enclosed, one one-ton truck and light delivery. Cars are all in first-class condition and are

REAL BARGAINS

CHEVROLET MOTOR CO.

BOSTON

27 HUNTINGTON AVE. BACK BAY 5700

$875

1920 Buick Roadster

Positively like new in every detail; fully equipped; also extra spare on rim on rear. Exceptionally good buy for economical people. Call in and see it anyway. Sold from liberal terms. LANGHAM MOTOR CAR CO., 162 Columbus ave., Boston.

$415 Ford Roadster

1919, practically as good as new; has starter, demi, rims, full equipment, extra good tires and tubes; owner leaving city. Call at once LANGHAM MOTOR CAR CO., 162 Columbus ave., Boston.

Special Paige, Price Arranged

1921 7-passenger touring; owner's car; condition, overlanded; never painted, all original; bargain. Call

AT A SACRIFICE on account of business difficulties must sell my model 22-R Franklin touring car; has been run only 8,000 miles, or less offer. 61 Summer st., Dorchester.

2 OVERLAND TOURINGS $150 down, bal. $25 monthly; 1 Overland roadster, $100 down, bal. $25 monthly; 1 Chevrolet touring, starter, light and tires are excellent; 1 Chevrolet roadster, $50 down, bal. $25 monthly; car should not neglect the opportunity to possess one of these cars. Open evenings. Overland Sales Co., 1395 Commonwealth ave., METROPOLITAN MOTOR CAR CO., 1395 Commonwealth ave., Boston.

1918 OAKLAND TOURING CAR

CADILLAC SERVICE, 1919 7-pass. touring; demonstration car; $1,850; terms to suit. 1919 Cadillac touring, $1,650; 1919 Cadillac roadster, $1,650. 1395 Commonwealth ave., Boston.

GENUINE Ford sedanettes, 23 and four ch. one in exchange; rebuilt in our own factory and guaranteed; $100 down, balance easy. Ford truck, $175 in exchange; sedanettes for Fords, $75 in exchange. 1395 Commonwealth ave., Boston.

MARMON LIMOUSINE (1917)—Owned by present owner since new; motor recently overhauled and painted, on sale; an exceptional car for a family desiring a car of this type; will be sold for immediate disposal. METROPOLITAN MOTOR CAR CO., 1395 Commonwealth ave., Boston.

OVERLAND Model 1919 roadster thoroughly overhauled and painted, first class condition; $350 cash or terms. Overland Sales Co., 1395 Commonwealth ave., Boston. Tel. Brighton 0180. Ask for MR. KENNEY.

WILSON'S of Tennessee touring car, 1915 model, in good condition; will sell cheap for cash or trade for Ford. Call or write 9 Bowdoin st., Dorchester.

BAY STATE AUTO PARTS—We buy and sell cars of all kinds; all kinds of parts and accessories. 1395 Commonwealth ave., Boston. Call 115 Sth st., Charlestown.

I have autos that can be had for $100 and up; also Ford parts. Call 1 to 6 p. m. 1 Bowdoin st., Dorchester.

1920 Cadillac touring, 7-pass., in A-1 condition with many accessories; good tires. MR. MACKENZIE, 1395 Commonwealth ave., Boston.

Wednesday, July 27, at 2 p. m. at Hazelton's Boston Garage.

1919 7-PASS. touring; $1,150—3 new, overhauled and painted, 4 second-hand tires, motor A-1; will take Ford touring in trade. BAY STATE CAR CO., 1395 Commonwealth ave., Boston.

2 PASS. touring roadster, $300; good mechanical condition; 1922 Biggy st., rear Cunard Oil Works.

DIAMONDS, WATCHES AND JEWELRY

ROY PAYS CASH

Full Value for Diamonds

Old Gold, Silver, Platinum, Broken Jewelry, Pearls and Antiques Bought

CASH PAID

27 Winter St., 3d floor

Diagonally opposite Jordan Marsh Co.

L. H. BURACK & CO., 5 Bromfield st. $1 DOWN Diamonds, Watches, Jewelry. Large stock, lowest prices.

BUSINESS OPPORTUNITIES

CHANCE IN A LIFETIME

UP-TO-DATE CAFE, out of city, doing good business; proper retiring; for sale at a big sum. $6500. Call

$5,000—MEAT MARKET, $1,000 weekly trade, owner retiring.

$1,500—MEAT MARKET, weekly trade $350.

$1,500—GROCERY STORE, $400 weekly.

$3,500—GROCERY STORE, $800 weekly.

$9,000—CONFECTIONERY STORE, $900 weekly cash; $7,000, owner leaving.

$7,000—15 ROOM LODGING HOUSE, $45 week income. Also shoe repairing parlor and lodging house; MARSONIDAS, 12 Dover st., Room 2014, B.

CASH REGISTERS

National Cash Registers

REBUILT; bought and sold. F. T. KNIGHT, INC., 10 Rucklow pl., Kenmore 4486.

LOST AND FOUND

LOST—Man cane with jade, between Dedham and Boston; reward. Return to 1 Bowdoin st., Dorchester.

LOST—Pocketbook, between Dudley and Boylston sts.; reward. Tel. Roxbury 3044-W

EDITORIAL PAGE OF THE

BOSTON AMERICAN

Largest Evening Ciculation in New England

JULY 27 1921 BOSTON

Ford to Handle All Railroads

No, That's a Government Job

Copyright, 1921, Star Company

Fruit growers of Michigan ask President Harding to let Henry Ford run all the country's railways. They notice that on the railroad that Ford owns he has reduced rates and raised wages. On the other roads, privately owned, they have reduced WAGES and raised RATES.

However, the running of the railroads of this country is too big a job for any individual, or any group of individuals, and the private owners are learning it.

The government supplies funds, the roads are allowed to charge the public what they please, and they are still unable to make ends meet. Even Ford with his business ability could not manage the entire thing.

But the government ought to let Ford have Muscle Shoals, accepting gratefully his offer of one hundred and fifty millions cash, for the right to relieve the government of one of its big profiteering jobs, at a profit to the government.

Ford wants the plant in order to provide cheap fertilizer for farmers. This would mean increasing the world's food supply, and what is almost as important, making the farmer's life worth while.

Ford would DO that, spending any number of millions necessary, and he ought to have the chance.

Make Autos Obey 8-Ft. Law

Passengers Alighting From Street Cars Must Be Protected

The law requires all who operate automobiles to keep their machines not less than eight feet from a street railway car which is slowing down to stop, and when the car stops to keep their automobile not less than eight feet from the standing car.

A great many accidents are occurring through the neglect of automobilists to observe this rule and through the neglect of passengers on board the cars to look carefully on alighting lest some careless violator of the law be pushing by.

It would be well for the police to be on the lookout for this particular kind of carelessness and disobedience of the rules of the road. It might be a good plan if the police asked the public trustees of the Elevated and the Bay State to direct the operators of their cars to take down the number of the automobilists who disobey this rule and report to their superiors, who in turn could report to the police authorities.

Russia's Two Giants

FAMINE and CHOLERA. They Won't Listen to Theory

Copyright, 1921, Star Company

Famine and cholera threaten Russia, driving millions from the country toward the cities that have no food for them. This apparent ending of Bolshevism, certain individuals, including the more ignorant American financiers, welcome eagerly. They may not be so pleased with it, when they find what is to come AFTER Bolshevism. Russia is a very big power to be turned loose in the streets of the world without any driver. Two hundred millions of people, without direction, with famine, disease, and ten thousand individual brigand leaders driving them on, would not be pleasant neighbors for Western Europe. The nations that recently united with Russia to eliminate Germany may now find themselves uniting with Germany to hold back Russia.

The Bolshevist government, it is said, has appealed to the United States to help in the Russian famine, but this nation, not enthusiastic about it, suggests that Russia improve on its government, then come back again.

Sales Tax a Necessity

There is no escape from some kind of tax revision soon.

The income and excess profits taxes have fallen $1,000,000,000 below the estimates, and they are still falling.

The economists at Washington have been busy cutting expenses for next year, but they have thus far cut only a hundred millions, while unexpected deficits in the Shipping Board alone call for three hundred extra millions.

Not even as rich a government as the government of the United States can go long on a deficit basis of $1,000,000,000 a year.

Nobody has proposed a better plan of tax revision than the sales tax.

It is fair; it is uniform; it is not intricate in calculation or collection.

It will take the brakes off much of the business depression and thus help to solve unemployment.

It will cripple nobody.

It is to YOUR interest that this tax should be tried quickly.

How They Work in Germany

The Labor Cure, Etc.

Copyright, 1921, Star Company

A short cable dispatch from Berlin will interest 5,000,000 people out of work in the United States. "The town of Possneck in Thuringia does not contain one unemployed person. The big boom in building and in the textile mills occupies everybody." No wonder Northcliffe tells you that England is watching Germany's progress in reconstruction and getting trade.

Some individuals from this country ought to go over and watch for awhile.

Careful experiment proves that occupation, real work of the right, light kind, helps women in convalescence. In experiments with 19,000 women it was proved that "the work cure" helped greatly in bringing them out of illness. It would be a bad thing for fashionable doctors if occupational therapy, which means "cure by work" should spread among prosperous women. Their illnesses, more or less imaginary, that never end, and that could be cured by the washtub, broom or dishcloth in a few weeks, mean prosperity for a great many doctors with soft voice and a nice "bedside manner."

Northcliffe says England's army amounts to 350,000 all told, including British territories in all parts of the world. If England can hold down India, Egypt, Mesopotamia, South Africa and the Lord knows what else besides with 350,000 men, it ought not to take such a gigantic standing army to keep order in this nation of 100,000,000—unless the mass of the people are not to be trusted.

How to Live to Be a Hundred -:- By T. E. Powers

Copyright, 1921, Star Company

DOC, I FEEL LIKE A TWO YEAR OLD-ALL BUBBLING OVER.
HOW IS THE YOUNG FELLOW
GET A LOT OF SLEEP ON A SOFT BED
DONT USE ELECTRICITY WHILE FIGURING YOUR INCOME TAX
GAME NEW AMERKA
OIL
BED TIME STORIES
JOHN. D IS A BIG MAN, THE DOCTOR IS BIGGER
THATS OUT
DRINK LOTS OF WATER COST IS NOTHING
AVOID RED MEAT
GLUG! GLUG GLUG! GLUG!
GLUG E GLUC
GAS
28¢ TO PAY
OIL
FRESH AIR AND PLEASANT SURROUNDINGS
MUSIC BEFORE BREAKFAST AIDS DIGESTION
FOUNTAIN OF YOUTH
200 000 000 HOLE
MINE
PLAY GOLF
BANK
BYERS

The Old Timers' Club

Do You Remember Way Back When—

The lions and unicorns which adorn the old State House were gilded and copies of newspapers and names of members of the city government, including a photo of the family escutcheon of the Fitzgeralds and Geraldines, placed under the kingly crowns which fit snugly on the heads of the "beasts"?—ARCHIVES.

* * *

The cash pool on the old steamer Philadelphia arranged after they got aboard for the fishing grounds on hot days? The Budweiser sold for 10 cents a bottle, and then they sat down and cast lines overboard? How some "fishermen" hauled in the heaviest fish and got the reward? How an investigation resulted from one heavy fish which contained a pound of lead and the "fisherman" got a leather medal?—HOCK.

* * *

The boys who placed chips on their shoulders on Boston Common and dared any youngster from the North, South or West ends to knock them off? Occasionally a kid with a red sweater with the collar rolled up around his neck and a cap tilted sideways on his head, with the peak slanted over his right eye and a Jimmy McFadden walk would accept the challenge and then fight the crowd and knock them all over like candlepins? His name was John L. Sullivan and he came from Parnell street.—ATHLETE.

Join the Old Timers' Club. Initiation — One remembrance in the Boston American. Send them to the Old Timers' Editor.

Wit and Wisdom

Many a girl is very popular in her home town until she wins a beauty contest.

* * *

Stillman claims that his wife's statement misleads him. Miss Leeds, is right.

* * *

"Have you had much experience as a chauffeur?"

"Well, the last divorce case I was witness in was my seventeenth."

* * *

A New York apartment dweller landed in heaven and was given a golden harp.

"See here!" he exclaimed. Haven't you got one with an automatic player attachment?"

Why?

Pet Peeves of Patient People

WHY picnics, anyhow? X. GRAIN.

WHY do the colors in those trick pajamas always come out in the first washing? B.D.

WHY did George Bernard Shaw figure it was necessary for him to turn humorist in connection with the late fight? J. I. LITTLE.

WHY do they put up signs reading "while you wait" when the work invariably takes a week? I. F.

WHY such a funny word as "hello" for salutation? ALICE R.

WHY do people getting off an "L" train seem to think they're in a funeral procession? OTTO ZWINK.

WHY will a 35-year-old woman quit eating potatoes and other good things when she thinks she's getting fat? CHICK S.

What got your goat today? You'll feel better if you tell the Pet Peeve Editor of the Boston American about it.

Once-Overs

Copyright, 1921, International Feature Service, Inc.

REACHING THE GOAL

It is the natural spirit of the American to shoot straightforward for the position he wishes to reach.

There is bound to be displeasure and disappointment if anyone comes in the way of his realizing his aim and ambition.

But who could expect to make a bee line for a goal and get there without an obstacle?

It is better to get a clear understanding early in the game that every worthy effort has its drawbacks, and you will have yours.

Most all successful careers have attained their success by zig-zagging, not by "shooting."

You may feel that advancement is too slow by this process, but that is where you are wrong.

It is much better to equalize the strain as you go along rather than to pull out taut and break.

Don't worry because your progress is not in a straight line.

If you have worked conscientiously and with all your thoughtful power, studying deeply, you have found that each zig-zag found you a little higher each time.

Presumption

By Ella Wheeler Wilcox

WHENEVER I am prone to doubt or wonder—
I check myself, and say, "That Mighty One
Who made the solar system cannot blunder—
And for the best all things are being done."
Who sets the stars on their eternal courses,
Has fashioned this strange earth on some sure plan.
Bow low, bow low to those majestic forces
Nor dare to doubt their wisdom—puny man.

You cannot put one little star in motion,
You cannot shape one single forest leaf.
Nor fling a mountain up, nor sink an ocean.
Presumptuous pigmy, large with unbelief.
You cannot bring one dawn of regal splendor
Nor bid the day to shadowy twilight fall.
Nor send the pale moon forth with radiance tender,
And dare you doubt the One who has done all?

"So much is wrong, there is such pain—such sinning,"
Yet look again—behold how much is right!
And He who formed the world from its beginning
Knows how to guide it upward to the light.
Your task, Oh man, is not to carp and cavil
At God's achievements, but with purpose strong
To cling to good, and turn away from evil—
That is the way to help the world along.

Results to Date of Prohibition

"What Has Prohibition Actually Accomplished to Date?" asked William Randolph Hearst editorially in the Boston American of July 2. One hundred dollars will be paid for the best answer of not more than 150 words.

Lowers Self-Respect

Editor Boston American:

A curtailment of open sociability, and produced evasive drinking, thereby lowering the individual's self-respect. Created a disrespect of law in otherwise law-abiding citizens. Caused a loss of revenue, plus an added expense to enforce; reflected in additional taxes at an inopportune time.

Stopped the real solution of the liquor problem by education, and retarded the cause of temperance. Turned the moderate drinker of beer and light wines into a consumer of higher proof liquors; easier to procure and more injurious to the system. Transferred the traffic in liquor from the legalized bar to the home and to the detriment of coming generations. Aggravated and lowered the condition of the hard drinker, as evident by court and hospital reports.

Strengthened the belief that laws are enacted for the benefit of the wealthy, enabling them to lay in large stocks previous to prohibition, which to the poor man was impossible

JAMES E. LYNCH.
17 Peabody St., Roxbury, Mass.

Smiles

THIS IS NO PIPE DREAM

It is only before she becomes his wife that she likes the smell of his pipe.

A QUARTER DOESN'T GO FAR THERE

Money is so cheap in Poland that little Willie has to trundle the price on a wheelbarrow when he is sent to the corner grocery for a bottle of milk.

IT ALWAYS COSTS HIM A STROKE

Nothing is more disconcerting to a middle-aged golfer than to be asked by the young lady who is watching him drive off whether he intends to enter the grandfather's tournament.

STRIVE TO BE CAPTAIN OF YOUR SOUL

By Dr. Charles Fleischer

WHISTLE, if need be, to keep up your courage. But, by all means, keep up your courage!

No, not by all means. There are some means which your self-respect should prevent. For instance, such false means to momentary courage as prohibition is presumed to have made rather inaccessible.

The law of the land denies us "dope" as ready-made means of temporary bravery. Even these are preferable—though not herewith commended—to such moral anaesthetics and spiritual drugs as dull one's brain, with dangerous approach to idiocy.

It does not fit a self-respecting American to seem to be a walking advertisement for some food that enables you to wear the smile that won't come off. Smile if you can, even though your heart may be at the breaking point. But let it be the smile of courage, and not of imbecility.

Not Too Easy

Life, for man, has probably never been too easy, since first he began to be aware of growing pains. It may, indeed, be true that these are the most trying times that the human race has known. Certainly we feel exceedingly the stress and pressure of the mere living today.

Probably, we see more given to self-pity than any previous generation of men. Partly, because life has become too complex for most of us to live it masterfully; and, partly, because we are so much more awake and aware of our possibilities than men have ever been.

At any rate, a nameless sadness seems to possess us, almost as though it hurt us to face and to contemplate the serious aspects of life. Therefore, the less courageous are ready to drug themselves with jaz and jazz and even with metaphysical pain-killers.

Two poems come to mind in connection with this theme: One, the familiar lines of William Ernest Henley's "Invictus"; the other, the less familiar verses of Ella Wheeler Wilcox's "The Ship."

Each is a tonic appeal to the discouraged or uncertain spirit. When Henley wrote his poem, he was desperately sick, his hospital cot apparently set at death's door. And, yet, he thanked whatever gods may be for his unconquerable soul!

His courage is impressive, if not shamingly beautiful. In the fell clutch of circumstance, he does not wince nor cry aloud. Under the bludgeonings of chance, his head is bloody, but unbowed.

There, at least, is the invincible fighting spirit; a bit defiant, perhaps, in its bravado, but splendid in its final assertion of self-confidence, when he declares himself the master of his fate and the captain of his soul!

More sweetly and with finer human appeal, as was natural to her poised, serene and healthful spirit, Ella Wheeler Wilcox calls on each of us to save our drifting ship. Take the wheel, says she, and steer to knowledge, glory and success.

Guidance of Master

Like every loving teacher, she points to the revelation and guidance of the masters—great mariners, she calls them—who have made the pathway plain for us to follow.

And her spiritual recipe is simple: hold thou to the course of Concentration Channel, and all things shall come in answer to thy everwcless wish, as comes the sunlight to the prisoned blade of grass that yearns all Winter for the kiss of Spring.

Surely it is not necessary to take to drink, physical or spiritual, in order to face even the hardest facts of life courageously! It is not necessary to take drugs, material or mental, in order to live, however difficult a life, bravely and beautifully!

It needs only such self-respect as will reveal the power of each to be captain of his soul, and such use of that power as will keep our ship in Concentration Channel.

Cheer up, and steer straight and with confidence your craft, laden with the priceless riches of Life!

Salt and the Sea

The sea is gradually getting more and more salty.

Sea vapor is not salty, the salt being left behind in the process of evaporation.

The salt in the sea comes from the land, being brought down by the rivers which gather the salts from the earth.

If all the sea dried up, it has been estimated that the salt deposit left would form a covering one mile thick over a million square miles.

The sea has a great effect on temperature; in hot climates it reduces the heat and in cold climates mitigates the cold

INDUSTRY IN GERMANY RELIES ON EXPORTS

By Joseph Irwin France,

United States Senator from Maryland.

(Copyright, 1921, by the Baltimore Sun.)

Senator France entered Russia on June 30 and is now in Moscow. From England, via Antwerp, he passed through Belgium and Holland, through Essen into Germany, and from Berlin have now arrived by mail several articles dealing with German-Russian relations and the conditions which affect American trade. Senator France is the first American to gain entrance into Russia in many months. The fourth of his articles from Berlin follows. He will write his story of Russian conditions when he gets out.

BERLIN, June 24 (By Mail). —I wished while here, in addition to talking with industrial and financial leaders, to see one of the typical manufacturing establishments so long great factors in world trade, even though the time is hardly present for a detailed comparison of their methods with those of American competitors. The expression of the wish was enough; this morning a car called for me, and, after traversing the western section of the city, I found myself entering what is by reality a community sufficient unto itself.

About the great factories and warehouses of one of the largest electrical machinery houses in the world—it employs 30,000 people, supporting, that is, about 80,000—lie the well-kept homes of the employes, their several churches and schools and trim parks and playgrounds, with the usual massing together of stores and professional offices such as you would see in any city of this magnitude.

Many Employes Women

In previous tours I had seen plenty of common labor, but in this establishment I saw employes of extremely high character and intelligence, and it was a treat to observe the fidelity and pains with which men and women alike applied themselves closely to the smallest task set for them. Many were women; probably three-fourths of those in the second shop, where the lighter equipment was being made—a proportion which has increased considerably as a result of the war.

The point of interest for me, as applying to America, was whether establishments of such great capacity could continue to operate on the present scale and advance to an even larger rate of production, for on their ability to do so depends Germany's ability not only to fulfill her own external obligations but to enjoy the purchasing power which will let her buy from us the goods we have to sell her. On this I talked at some length with the active head of the great enterprise—one of that rare type of scientific business man combined, so seldom encountered outside Germany. I found him well informed and eagerly interested in political questions as well, as today an industrial leader must be.

Up to now, he explained, it had been impossible to operate at a fair percentage of capacity, but the future he found far from certain. The reason is clear. For a company turning out goods on such a huge scale, particularly goods of this character, must look to the export trade for a great part of its market. The home market does not consume enough consumers.

Russian Market

He expressed himself as convinced that Germany's ability to make the reparations payments and thereafter become able to buy and sell in the world markets must depend largely on whether the Russian market can be opened.

He employed the terms of his own industry, but the idea was identical with that presented by the cotton factor of whom I wrote a few days ago and by men from other industries. Russia, he pointed out, has large quantities of raw materials, still largely in the hands of the original producers. They will be visible and available the moment methods are found for laying before the peasant-producer the foreign-made goods which he happens to wish in exchange. You come straight back to the thesis that before the world can lurch back on its feet it needs a sick spot. Russia, must be cured by restoring trade circulation.

This man, making electrical goods, was naturally interested in copper. It may be remembered that Germany used to be a very large consumer of American copper; our copper interests, with hordes of metal they can't sell and hordes of miners they can't find work for, may be interested to know that this man, unable to buy from America because we are still "at war" with Germany, has already taken his initial shipment from Russia.

Everywhere I find evidence of the relation between our industrial stagnation and the ridiculous situation which prevents our wholehearted trading with Germany and Russia.